Gettysburg Compiler.

99TH YEAR | GETTYSBURG, PA., SATURDAY, DECEMBER 9, 1916 | NO. 17

THE PRESIDENTS MESSAGE

AT OPENING OF CONGRESS ON MONDAY POINTING THE WAY

To Complete the Record of the Greatest Volume of Constructive Legislation.

Gentlemen of the Congress—In fulfilling at this time the duty laid upon me by the Constitution of communicating to you from time to time information of the state of the Union and recommending to your consideration such legislative measures as may be judged necessary and expedient, I shall continue the practice, which I hope has been acceptable to you, of leaving to the reports of the several heads of the executive departments the elaboration of the detailed needs of the public service and confine myself to those matters of more general public policy with which it seems necessary and feasible to deal at the present session of the Congress.

I realize the limitations of time under which you will necessarily act at this session and shall make my suggestions as few as possible; but there were some things left undone at the last session which there will now be time to complete and which it seems necessary in the interest of the public to do at once.

In the first place, it seems to me imperatively necessary that the earliest possible consideration and action should be accorded the remaining measures of the program of settlement and regulation which I had occasion to recommend to you at the close of your last session in view of the public dangers disclosed by the unaccommodated difficulties which then existed, and which still unhappily continue to exist, between the railroads of the country and their locomotive engineers, conductors and trainmen.

Recommendations Renewed.

I then recommended: First, immediate provision for the enlargement and administrative reorganization of the Interstate Commerce Commission along the lines embodied in the bill recently passed by the House of Representatives and now awaiting action by the Senate; in order that the Commission may be enabled to deal with the many great and various duties now devolving upon it with a promptness and thoroughness which are, with its present constitution and means of action, practically impossible.

Second, the establishment of an eight-hour law day as the legal basis alike of work and of wages in the employment of all railway employees who are actually engaged in the work of operating trains in interstate transportation.

Third, the authorization of the appointment by the President of a small body of men to observe the actual results in experience of the adoption of the eight-hour day in railway transportation alike for the men and for the railroads.

Fourth, explicit approval by the Congress of the consideration by the Interstate Commerce Commission of an increase of freight rates to meet such additional expenditures by the railroads as may have been rendered necessary by the adoption of the eight-hour day and which have not been offset by administrative readjustments and economies, should the facts disclosed justify the increase.

Fifth, an amendment of the existing Federal statute which provides for the mediation, conciliation and arbitration of such controversies as the present by adding to it a provision that, in case the methods of accommodation now provided for should fail, a full public investigation of the merits of every such dispute shall be instituted and completed before a strike or lockout may lawfully be attempted.

And, sixth, the lodgment in the hands of the Executive of the power, in case of military necessity, to take control of such portions and such rolling stock of the railways of the country as may be required for military use and to operate them for military purposes, with authority to draft into the military service of the United States such train crews and administrative officials as the circumstances require for their safe and efficient use.

Immediate Action Necessary.

The second and third of the recommendations the Congress immediately acted on: it established the eight-hour day as the legal basis of work and wages in train service, and it authorized the appointment of a commission to observe and report upon the practical results, deeming these measures most immediately needed; mut it postponed action upon the other suggestions until an opportunity should be offered for a more deliberate consideration of them. The fourth recommendation I do not deem it necessary to renew. The power of the Interstate Commerce Commission to grant an increase of rates on the ground referred to is indisputably clear and a recommendation by the Congress with regard to such a matter might seem to draw in question the scope of the Commission's authority or its inclination to do justice when there is no reason to doubt either.

The other suggestions—the increase in the Interstate Commerce Commission's membership and in its facilities for performing its manifold duties, the provision for full public investigation and assessment of industrial disputes, and the grant to the Executive of the power to control and operate the railways when necessary in time of war or other like public necessity—I now very earnestly renew.

The necessity for such legislation is manifest and pressing. Those who have entrusted us with the responsibility and duty of serving and safeguarding them in such matters would find it hard, I believe, to excuse a failure to act upon these grave matters or any unnecessary postponement of action upon them.

Not only does the Interstate Commerce Commission now find it practically impossible, with its present membership and organization, to perform its great functions promptly and thoroughly, but it is not unlikely that it may presently be found advisable to add to its duties still others equally heavy and exacting. It must first be perfected as an administrative instrument.

Arbitration and Justice.

The country cannot and should not consent to remain any longer exposed to profound industrial disturbances for lack of additional means of arbitration and conciliation which the Congress can easily and promptly supply. And all will agree that there must be no doubt as to the power of the Executive to make immediate and uninterrupted use of the railroads for the concentration of the military forces of the nation whenever they are needed and whenever they are needed.

This is a program of regulation, prevention and administrative efficiency which argues its own case in the mere statement of it. With regard to one of its items, the increase in the efficiency of the Interstate Commerce Commission, the House of Representatives has already acted; its action needs only the concurrence of the Senate.

I would hesitate to recommend, and I dare say the Congress would hesitate to act upon the suggestion should I make it, that any man in any occupation should be obliged by law to continue in an employment which he desired to leave. To pass a law which forbade or prevented the individual workman to leave his work before receiving the approval of society in doing so would be to adopt a new principle into our jurisprudence which I take it for granted we are not prepared to introduce. But the proposal that the operation of the railways of the country shall be stopped or interrupted by the concerted action of organized bodies of men until a public investigation shall have been instituted which shall make the whole question at issue plain for the judgment of the opinion of the nation is not to propose any such principle. It is based upon the very different principle that the concerted action of powerful bodies of men shall not be permitted to stop the industrial processes of the nation, at any rate before the nation shall have had an opportunity to acquaint itself with the merits of the case as between employee and employer, time to form its opinion upon an impartial statement of the merits, and opportunity to consider all practicable means of conciliation or arbitration. I can see nothing in that proposition but the justifiable safeguarding by society of the necessary processes of its very life. There is nothing arbitrary or unjust in it unless it be arbitrarily and unjustly done. It can and should be done with a full and scrupulous regard for the interests and liberties of all concerned as well as for the permanent interests of society itself.

Three matters of capital importance await the action of the Senate which have already been acted upon by the House of Representatives: The bill which seeks to extend greater freedom of combination to those engaged in promoting the foreign commerce of the country than is now thought by some to be legal under the terms of the laws against monopoly; the bill amending the present organic law of Porto Rico; and the bill proposing a more thorough and systematic regulation of the expenditure of money in elections, commonly called the Corrupt Practices act. I need not labor my advice that these measures be enacted into law. Their urgency lies in the manifest circumstances which render their adoption at this time not only opportune but necessary. Even delay would seriously jeopard the interests of the country and of the Government.

Immediate passage of the bill to regulate the expenditure of money in elections may seem to be less necessary than the immediate enactment of the other measures to which I refer: because at least two years will elapse before another election in which Federal offices are to be filled; but it would greatly relieve the public mind if this important matter were dealt with while the circumstances and the dangers to the public morals of the present method of obtaining and spending campaign funds stand clear under recent observation and the methods of expenditure can be frankly studied in the light of present experience; and a delay would have the further very serious disadvantage of postponing action until another election was at hand and some special object connected with it might be thought to be in the mind of those who urged it. Action can be taken now with facts for guidance and without suspicion of partisan purpose.

I shall not argue at length the desirability of giving a freer hand in the matter of combined and concerted effort to those who shall undertake the essential enterprise of building up our export trade. That

(Continued on page 4.)

VIRGINIA MONUMENT READY

FOR THE DEDICATION FIXED FOR NEXT YEAR.

The Handsome Bronze Statues Erected Last Week and Are Now Veiled.

One of the handsomest memorials on the battlefield is the Virginia State monument on West Confederate Avenue. The memorial was completed last week when the hondsome bronze statues were put in place. The figures are now veiled with cloths tied around the heads and will so remain under guard until the dedication. The work of erecting the bronzes was superintended by F. William Sievers, the sculptor, one of the most distinguished sculptors of the South, and a native of Virginia.

General Robert E. Lee is represented in uniform sitting bareheaded and alert, calm and impressive astride a fine type of the thoroughbred horse. The statue of Lee is declared by personal friends of the General to be the best likeness ever conceived or executed of him. The horse is in the attitude of an intelligent, finely bred, understanding horse of battle, used to the noise of guns and the shriek of shells. There is nothing of the rearing, plunging or snorting charger that spoils the effect. The horse might be answering the rider's command, "attention." The monument was placed as nearly as possible on the exact spot where General Lee halted during the battle and watched the desperate fighting across the fields. The avenue is to the rear of the monument and an avenue will be built around the memorial.

At the base of the pedestal toward the east is a group of seven figures, indicating three types, cavalry, infantry and artillery, which composed the Army of North Virginia. Of the seven characters of the group two are youths, the one on the extreme right is a bugler of artillery, and the other a mere boy, mounted so valiantly on the horse in the center, represents a cavalry color bearer. To the right of the horse is a character which suggests the prosperous business man and between him and the bugler boy is the farmer fighting shoulder to shoulder with his brother aristocrat. On the left of the horse a soldier with army revolver pointed ahead, has his eyebrows drawn sharply together as if measuring carefully the distance to some human target. Once an artist he is now all soldier, all sweaty, reeky, powder-stained warrior. Next to him the brawny well built mechanic tightly grips his musket. There is the stern contemplative look of the professional man in the cast figure who is shown biting off the end of a cartridge. Under the hoofs of a horse, which seems to be keenly scenting the battle smoke, is a shattered cannon, a broken wheel, a discarded knapsack, an exploded shell, and the swab no longer of use.

One can get a very good idea of the memorial now in its coverings and unquestionably will become one of the great attractions of the field, one the visitor will be sure to see when coming to Gettysburg.

Comedy by High School Pupils.

"The Private Tutor," a farce comedy, of college life, will be presented by students of the Gettysburg High School in Walter's Theatre on York street, Wednesday, December 13, at 8.15 P. M. The play is humorous and full of comical situations. It will be given under the direction of Mrs. H. B. Moyer, who has produced it twice before with the assistance of High School students in other towns. The program will include also music by the High School Orchestra, by the newly organized Mandolin Club, under the direction of Dr. Moyer, a vocal solo by Miss Reba Miller, and songs by High School and Grade pupils. The entertainment is given to provide music for the Mandolin Club, which will probably number 25 by the middle of January, and to purchase magazines and books for the use of the High School.

Cast of characters:

Fred Spencer, a Princeton Student, who can explain anything, but whose explanations to his father of a college scrape lead to complications .....Robert Mishler

George Caruthers, his chum, whose efforts to assist Fred are not always successful ..John McGaughy

Mr. Spencer, Fred's father, who has made money in oil, Harold Mumper

Mrs. Spencer, Fred's mother, who has social aspirations, due to the oil well .....Gladys Raymond

Dolly Spencer, Fred's sister, who has a mind of her own, Justine Hartley

Hortense, the fashionable French maid at the Spencer home. Constance Weaver

Hans Dinkelderfer, leader of a German band, engaged by Fred as a private tutor .....Myrle Ernst

Frau Dinkelderfer, Herr Dinkelderfer's wife, who employs detectives to find Hans .....Nellie Mehring

Miss Snap, a detective, Helen Sefton

Miss Snip, another detective. Helen Deardorff

When Rubbers Become Necessary

and your shoes pinch, use Allen's Foot-Ease, the Antiseptic powder to be shaken into the shoes and sprinkled into the foot-bath. Just the thing for Breaking in New Shoes. It gives rest and comfort to tired, swollen, aching feet. Sold everywhere, 25c.

DIED TRYING TO SAVE A PET

WOMAN DARTS IN FRONT OF AN AUTO AFTER A KITTEN.

Knocked Down, a Front Wheel Passes Over Woman and Death Follows in Fifteen Minutes.

Mrs. Anna B. Trimmer, widow of the late George B. Trimmer of near York Springs, was struck by an automobile in which H. D. Ziegler of Wellsville, and F. M. Altland of Dillsburg, were riding, and driven by the former. The accident occurred Monday afternoon about a mile south of York Springs on the State road. The men were driving an Overland car and going up a hill noticed a woman walking toward them. The driver turned to the side of the road as he neared the woman. When almost opposite she suddenly darted in front of the auto after a pet kitten. Both men shouted and Mr. Ziegler turned his car into the side gutter in effort not to strike Mrs. Trimmer but the left front fender caught her and threw her down and a front wheel is supposed to have passel over her. The machine was stopped within a few feet and the woman lifted from underneath the running board of the car. She was placed in the machine and hurried to office of Dr. E. W. Cashman where death occurred within fifteen minutes after her arrival. She never regained consciousness. She sustained a badly broken arm and was hurt internally. She was 73 years of age and had spent her entire life in Huntington township. Her husband died ten years ago. The funeral was on Thursday with services by Rev. Charles Baker of East Berlin, and Rev. Paul Gladfelter of York Springs, and interment at the Brethren Meeting House at Hampton. Mrs. Trimmer is survived by a brother, Benjamin Weaver, of Huntington township, and a sister, Miss Polly Weaver, who is in the Old Ladies' Department of the County Home.

Messrs. Ziegler and Altland came to Gettysburg and reported the facts of the accident to District Attorney Raymond Topper and Coroner Dr. Albert Woomer. An inquest was held at York Springs on Tuesday forenoon by these two officials with the following jurymen: H. B. Pearson, foreman, Gil P. Emmert, John L. Gibb, C. E. Pearson, W. H. Hardman, and J. E. Bowers. The jury exonerated Mr. Ziegler and Mr. Altland as they found the accident unavoidable.

Philip Weaver, one of Straban township's oldest residents, died at his home Thursday of last week aged 90 years, 2 months and 6 days. He was a life long resident of that township, following farming and taking an active and useful part in the life of his township. He leaves two sons, Jacob M. Weaver and Robert Weaver, and a sister, Mrs. Samuel Henry, of Kansas. Funeral was held last Saturday with services by Rev. Brauchaus, interment in the Presbyterian Cemetery at Hunterstown.

Miss Margaret Myers died at her home in Bonneauville Saturday, December 2nd, at the age of 25 years, 2 months and 6 days. Death was due to pleuro-pneumonia, after an illness of six weeks. She was a daughter of Mr. and Mrs. C. L. Myers, Bonneauville, who survive with the following brothers and sisters: Mrs. Edward Murren of Mt. Rock, Mrs. John Kiser of near Bonneauville, Charles Myers and Casper Myers, of near Bonneauville, Simon, Ambrose, and Joseph Myers, and Misses Mary and Emma Myers, all at home. Funeral was on Tuesday from St. Joseph's Church, with requiem high mass by Rev. Fr. Shanahan, interment in the Catholic Cemetery at Bonneauville.

Franklin J. Martin died Tuesday at his home in New Oxford, after a several weeks' illness from heart failure, aged 85 years. He is survived by the following daughters: Mrs. Lewis Dellone of Harrisburg, Mrs. Chas. Reinhart of New Oxford, and the Misses Elizabeth and Bertha Martin, at home; and the following sons: Frank Martin of near Seven Hundred School House, and Anthony Martin, living near New Oxford. The funeral was held this Saturday morning with requiem high mass in Immaculate Conception Church by Rev. Mark L. Stock, interment in the New Oxford Catholic Cemetery.

Patrick Henry McKenna died at his home in McSherrystown, Thursday, Nov. 30, from pleurisy, aged about 34 years. He was born in Ireland and when a young man came to this country, spending most of his life in Philadelphia. About two months ago he purchased the Hamm grocery in McSherrystown, where he has since resided. Three years ago he was married to Miss Leonide Timmins, a daughter of Mr. and Mrs. George W. Timmins, of McSherrystown, who survives; also a sister, Miss Minnie McKenna, of Philadelphia. During the short time he lived in McSherrystown he made many warm friends and was very popular. Funeral was last Saturday from St. Mary's Church, with a solemn mass of requiem by Rev. Fr. F. H. Gromley, of Philadelphia, an uncle of the deceased, interment on the Timmins family lot in St. Mary's Cemetery.

Mrs. Mary Grace Losman, wife of Ralph Losman, died suddenly at her home in McSherrystown, Monday evening from Bright's disease, aged 21 years, 2 months and 4 days. She was a daughter of the late Howard B. and Mrs. Emma Jane Yost, of Hanover. Besides her husband and mother, she is survived by five sisters and one brother, Mrs. Frank Weaver of Midway, Mrs. Paul Strausbaugh Mrs. Howard Shutt, Mrs. Herbert Yingling, all of Hanover; Mrs. Clair Overbaugh of McSherrystown, and Jacob Yost of Hanover. Funeral was Thursday, requiem high mass in St. Mary's Church by Rev. L. Augustus Reudter, interment in St. Mary's Cemetery.

Henry Funk, the seventeen year old son of Mr. and Mrs. Charles Funk, of York, died last Friday from appendicitis. Two operations were performed in an effort to save his life. The funeral was held on Monday morning with a High mass of Requiem in St. Rose of Lima Catholic Church by the Rev. Dr. Howarth. Interment in St. Patrick's cemetery. The young man is survived by his parents and the following brothers and sisters: John, Roy, Catherine and Mary, at home. Mrs. Funk before her marriage was Miss Annie Gintling of Gettysburg.

Mrs. Alice V. Grecht, wife of William Grecht of Baltimore, died on Sunday at Hotel Gettysburg, following a two weeks' illness from Bright's disease, in her 60th year. Mr. and Mrs. Grecht have been frequent visitors to Gettysburg for several years, becoming greatly interested in this community, donating to our churches and institutions liberally of their means, renewing friendships of other days and making many new friends. They came here three weeks ago for a short vacation and Mrs. Grecht became ill with the disease from which she has been a sufferer for several years. Mrs. Grecht was of German descent, but a native Baltimore, and with her husband has been well known for their many and generous benefactions. Mrs. Wade, of Baltimore, a sister, and Mr. Grecht, were with her when death occurred. She leaves besides her husband several brothers and sisters. A brief service was held Monday at the Hotel Gettysburg, participated in by Dr. A. E. Wagner, Dr. R. S. Oyler, Rev. J. B. Baker, Dr. J. A. Singmaster, and Dr. J. A. Clutz. The body was taken to Baltimore and funeral held on Wednesday.

Mrs. Amanda Altland, widow of Reuben Altland, died at her home in Abbottstown Wednesday evening from the effects of a stroke received in the morning. Mrs. Altland was apparently in the best of health until stricken. She continued to improve during the day. In the evening she asked one of the members of the family to get a chair for her and soon after she was placed in it expired. She was aged 73 years. She was a daughter of the late Mr. and Mrs. Michael Lieb, and was born in York county. She lived in this county much of her life after her marriage to Reuben Altland, who died ten years ago. She is survived by two sons, Reuben and Charles Altland, both of Abbottstown. One brother, Abraham Lieb, of near Abbottstown, is also living. The funeral will be held this Saturday at 10 o'clock, services by Rev. Walter Garrett, New Oxford, interment in the Reformed Cemetery of Abbottstown.

David Bowers died at his home in Littlestown Wednesday following a three weeks' illness from typhoid fever, aged 66 years, 7 months and 25 days. He was a son of the late David and Margaret Bowers and was born in Germany township, where he spent his early life as a farmer. About 35 years ago he moved to Littlestown, where he has since lived. He was recently employed in Stahl's restaurant. Mr. Bowers is survived by his wife, Mrs. Rebecca Bowers, and two children, Mrs. Charles Stahl and Harry Bowers, both of Littlestown. Three sisters and a brother survive. Funeral will be held this Saturday morning, services in Christ Lutheran Church, of which the deceased was a member, interment in Littlestown Cemetery.

Mrs. Emma Coles, widow of the late Silas A. Coles died at the home of her son, Albert Barbour, near Seven Hundred School House, Hamilton township, Sunday, following a brief illness from bronchial pneumonia, aged 70 years, 2 months and 17 days. Mrs. Coles, who was a Virginian, was twice married, her first husband being a Barbour. After his death she married Silas A. Cole, who served for 28 years in the U. S. Army. Mr. Cole died at Alexandria, Va., ten years ago. She leaves two sons, William Barbour of Alexandria, Va., Albert Barbour, with whom she resided. Funeral was held Tuesday by Rev. W. E. Garrett of New Oxford, interment in New Oxford Union Cemetery.

Marie Agnes, daughter of Mr. and Mrs. John Little of McSherrystown, died Thursday, Nov. 30, after an extended illness aged 3 years, 2 months and 17 days. She leaves her parents and ten brothers and sisters, Thomas, Mary, William, Helen, Robert, Bernard, Joseph, Regina, Richard and John, all at home. Funeral was held Saturday, Dec. 2nd, by Rev. L. Aug. Reudter, interment in St. Mary's Cemetery.

Henry W. Eisenhart died at his residence in York Tuesday night. He was 77 years old. Five weeks ago

(Continued from page 4.)

PERSONAL POINTS OF VIEW

COMINGS AND GOINGS INTO AND OUT OF THE TOWN.

Social and Other Individual Happenings and Other Local Items of Interest.

—The engagement of Miss Murial Tyson, daughter of Mr. and Mrs. E. C. Tyson, Flora Dale, and Frederick Parsons, of Grand Rapids, Mich., has been announced. Miss Tyson and Mr. Parsons are both taking postgraduate work at the University of Michigan, where they were graduated last June.

—Mr. and Mrs. David Menchey and children have returned to Altoona after a week's visit with relatives in town.

—Miss Mary Ramer, Baltimore street, is spending some time with Mr. and Mrs. Harry Breighner at their home at Blue Ridge Summit.

—Dr. and Mrs. J. Ellis Musselman, Springs avenue, attended the funeral of Eugene L. Rowe, Esq., in Emmitsburg on Wednesday.

—Mr. and Mrs. Richard Polly and children of Fairfield, were the guests of Mr. and Mrs. I. N. Lightner, Baltimore street, for several days this week.

—Mr. J. B. Baker has returned to her home on York street after spending a month with her parents at Amsterdam, N. Y.

—Dr. and Mrs. Milton Valentine, Springs avenue, have returned from Lebanon where they attended the funeral of Mrs. Emma Seacrist on Wednesday.

—Wallace Emmons has returned to Connellsville after spending several days with his family at their home on Breckenridge street.

—Mrs. Smith of Rockford, Ill., was the guest of Mrs. W. S. Van Cleve, Baltimore street, this week. Mrs. Van Cleve and Mrs. Smith were girlhood friends and have not seen each other for fifty years.

—Miss Emma Crosta, Baltimore street, is visiting relatives in York.

—Rev. and Mrs. J. Stewart Glen of Enola, Pa., are the guests of Rev. and Mrs. W. R. Glenn, West High street. Rev. J. S. Glen is assisting his brother in the revival now in progress at Salem U. B. Church. Ten conversions have already been made.

—Mr. and Mrs. Francis Rosensteel have returned from their wedding trip to Baltimore and Washington.

—Mr. and Mrs. Harry Geiselman, East Middle street, spent Sunday with friends in Arendtsville.

—Mrs. Paul Martin and sons of Broadway have gone to Reading to spend some time with relatives there.

—Miss Ruth Fissel of Drexel Institute, Philadelphia, visited her parents, Mr. and Mrs. Reuben Fissel, Baltimore street, over Sunday.

—Miss Ruth Bream, Carlisle street, has gone to Bunkie, Louisiana, where she will spend some time with her uncle, H. L. Bream, and family.

—Misses Catherine and Caroline Matlock of Newport, spent several days this week at the home of Mr. and Mrs. I. L. Taylor, Carlisle street.

—Mrs. Rachel Gobrecht, of York street, has gone to Baltimore where she will visit relatives.

—Dr. David Deatrick of Middletown spent Sunday with his mother, Mrs. Clara Deatrick, Chambersburg street.

—Miss S. B. Causey has returned to her home at Parksley, Va., after spending the millinery season with Miss Anna Reck.

—Wilbur McClean of Railroad street was taken to Glen Mills Industrial School by Sheriff Hartman on Friday morning.

—C. H. Musselman of Biglerville, was re-elected President of the Pennsylvania Canners' Association at the recent meeting of that association held in York. Other officers chosen are: D. E. Winebrenner, Jr., Hanover, Secretary and Treasurer; J. M. Flinchbaugh, Red Lion.

—The Panama Singers delighted a large audience in the Court House on Thursday evening. They cleverly entertained with songs, and stories and many specialties picturing life in the "zone" that made a great hit.

—The Father Corby Council No. 10 of the Pennsylvania Catholic Beneficial League at the regular meeting on Thursday evening, entertained the members with a smoker, lunch and dance. An unusually large attendance of the members enjoyed the entertainment.

—The co-eds of Gettysburg College are planning to have a basketball team and expect to complete arrangements for a coach and floor for practice in the near future. Miss Dorothy Zane, Carlisle street, has been elected manager.

—Mr. and Mrs. T. J. Winebrenner entertained the orchestra of Trinity Reformed Sunday School at their home on Baltimore street on Tuesday.

—Rev. and Mrs. J. B. Baker, Hon. E. P. Miller, Harvey Bream, Mr. and Mrs. Henry Kalbfleisch, Miss Lena Mertz, Miss Anna Doersom and Mr. and Mrs. Scharf attended the funeral of Mrs. William Grecht in Baltimore on Wednesday.

If Mothers Only Knew.

Mother Gray's Sweet Powders for Children relieve Feverishness, Headache, Bad Stomach, Teething Disorders, move and regulate the Bowels and destroy worms. They break up colds in 24 hours. Used by mothers for 20 years. All Druggists, 25c. Sample FREE. Address, Mother Gray Co., LeRoy, N. Y.

NewspaperARCHIVE®

LEWIS E. KIRSSINS'

GREAT XMAS SALE

Sale starts now and continues until Xmas

Extra Special Corduroy Pants

$2.00 Men's Corduroy Pants Sale - - - - - - **$1.49**

Men's fine ribbed English cord, lined pants worth $2.50, Sale **$1.98**

$3.50 Men's Corduroy Pants, the best English Linen, Sale **$2.49**

Men's Pants

$1.75 value for	$1.29
$2.50 value for	1.69
$3.00 value for	1.98
$3.50 value for	2.49
$4.00 value for	2.98

Knee Pants

Boys' fine Ribbed Corduroy knee pants, $1.25 kind, Sale - - **98c**

Boy's Wool Knee Pants, value 75c Sale - - - - - - - **49c**

Boys' Knee Pants, $1.50 kind, Sale - - - - - - - **98c**

Boy's Knee Pants $1.75 kind, Sale - - - - - - - **$1.39**

Hats and Caps

Knox and Dunlap shape hats up to $2.50, Sale - - - - **$1.49**

Men's $1.50 Hats, special value for - - - - - - - **98c**

One lot of Men's Hats, Great Bargain for - - - - **59c**

Men and Boys' 35c Caps Special Sale - - - - - - - **23c**

Mens and Boys 75c Caps, Special Sale - - - - - - **49c**

$2.50 Men's Fur Caps, Special Sale - - - - - - - **$1.49**

75c Men's Plush Caps, Special Sale - - - - - - **39c**

Special in Sweaters

Mens and Boy's Wool Sweaters worth $1.50, Sale - - - **98c**

Men's heavy Wool Sweaters in all colors, worth $2.50, Sale - **$1.69**

Men's fine Wool Sweaters worth up to $3.50, Sale - - - **$2.49**

Men's $4.00 Sweaters, Special Sale - - - - - - - **$2.98**

Umbrellas

$1.50 kind, Umbrellas, Special Sale - - - - - - - **89c**

Fine mercerized Gloria Umbrellas guaranteed rainproof, Sale **98c**

Underwear

Men's [illegible] Underwear [illegible] - **37½c**

Wondrous Price Savings at this Xmas Sale

OUR POLICY

Has been a trade builder for us—therefore it is a big factor which must be given due credit. Briefly summarized in a few sentences, we reiterate the principal features!

1. Selling the best possible merchandise at the least possible profit-margin
2. Satisfaction to the customer at any cost.
3. Prompt refunding of Money on any transaction not satisfactory to the purchaser.
4. We aim to make this the most warm hearted, home-like shopping store. Every visitor admits that it is ture.

We have prepared

This Great Xmas Sale For You

We want your dollars to do double duty right at a time when you have the most buying to do. This Sale will certainly help you. Come if only to look. We are sure, after comparison, you will buy here.

-- CLOTHING --

Suits and Overcoats

Men's and Youths Suits and Overcoats worth $10.00 - - - **$5.95**

Men's Suits Imported worsted, and fancy mixtures in newest designs, well tailored and finished. Positively worth up to $15.00, Sale - - - - - - - **$9.95**

You are at liberty to choose a Suit or Overcoat, worth up to 16.00, 18.00 and $20.00, from a lot of fine made and elegant finish. Such as the most tasteful dresser would desire. Kersey, Melton, Overcoats in Black, Blue, Grey and fancy Cassimeres - - **$12.95**

One lot of Youth's Suits, sizes from 14 to 18, Worth $7.00, Sale - - **$4.45**

Men's fine Suits well tailored, worsted, Cassimeres in all shades. Worth $10.00 Sale - - - - - - - **$6.95**

Boys' Overcoats

Special lot in Boy's Overcoats, size 8 to 16 worth 3.50 to $5.50, special Sale - - **$1.50 & $2.50**

Boy's Suits

$3.00 Boy's Suits size 8 to 17, special Sale - - - - - - **$1.98**

$3.50 Boy's Norfolk Suits, special Sale - - - - - - - **$2.49**

$4.00 Boy's Norfolk Suits, special Sale - - - - - - - **$2.98**

$5.00 Boy's Norfolk Suits, special Sale - - - - - **$3.98**

6.00 to $7.00 fine all wool Norfolk Suits - - - - - **$4.98**

7.50 to $9.00 fine all wool Norfolk Suits - - - - - **$5.98**

Mackinaw Coats

Men's fine Mackinaw Coat Worth $5.00 and $7.50, Sale **$4.49 & 5.98**

Boy's fine Mackinaws size 8 to 18 worth $6.50, Sale - - - **$4.75**

KEEP in mind the fact that we do not admit to our Stock anything that we could not recommend. Besides low prices, we offer merchandise that is well made up, up-to-date, dependable and desirable; goods that can be sold in any first class establishment. The goods quoted in this advertisement were made by reputa-

Everything is sold on its merits. The reputation and backing of this house go with every sale. Your money back for the asking. - - - - - -

Shoes Shoes

$2.25 Ladies fine dress Shoes, Sale - - - - - - **$1.69**

$3.00 Ladies fine dress Shoes, Sale - - - - - - **2.39**

$2.50 Men's Dress Shoes in Gun Metal, button or lace, Sale - **$1.98**

Men's regular $4.00 Dress Shoes Sale - - - - - - **2.98**

Men's $3.00 heavy Work Shoes, guaranteed to wear, Sale - - **2.19**

Extraordinary Bargains

$2.50 and $3.00 Women's Shoes, Sale - - - - - - **$1.98**

Special lot all desirable lasts, lace, button, blucher styles in Gun Metal, box calf, tan, Russian calf, Sale - **1.98**

One lot of Ladies' Shoes worth double, last seasons goods, worth $2.50, Sale - - - - - - **$1.19**

$1.75 kind, Boy's Shoes, Special Sale - - - - - - **$1.19**

Boy's Satin Calf blucher and regular lace size from 9 to 13 1-2, regular $1.50 and $1.75, Sale - - **1.19**

Rubbers

65c Ladies' Rubbers, Sale	45c
80c Best Ladies Rubbers, Sale	60c
$1.00 Men's Rubbers, Sale	79c
$1.25 Men's Artics	95c
$1.75 Men's Artics	$1.35
$2.50 the best Sales	1.75

Shirts

Men's 50c Dress Shirts, special Sale - - - - - - **39c**

Men's 75c Dress Shirts, special Sale - - - - - - **49c**

Men's $1.00 Dress Shirts, special Sale - - - - - - **69c**

Suspenders

Men's 25c Suspenders	19c
Men's 35c Suspenders	25c
Men's 75c Suspenders	49c

Neckties

25c Neckties, Sale	19c
35c Neckties, Sale	25c
65c Neckties, Sale	45c

Hose

Men's [illegible] Sale	8c
Men's [illegible] Sale	19c
Men's [illegible] Sale	15c

NewspaperARCHIVE®
NewspaperARCHIVE®

Western Maryland Ry.

EFFECTIVE NOVEMBER 26, 1916.
Subject to change without notice.

5.50 a. m. Daily, for New Oxford, Hanover and Baltimore, and except Sunday for York.

8.46 a. m. Daily except Sunday, for Hanover, York and intermediate points.

10.16 a. m. Daily, for Hagerstown, Waynesboro, Chambersburg, Hancock, Cumberland, Pittsburgh, Chicago and the West, also Elkins, W. Va.

3.59 p. m. Daily, for Hanover, York, Baltimore and intermediate stations. No connection for York on Sunday.

5.41 p. m. Daily, except Sunday, for Hagerstown and intermediate stations.

11.22 p. m. Daily for Hagerstown, Cumberland, Pittsburgh, and the West. Also W. Va. Points.

S. ENNES, Gen. M'gr. C. F. STEWART, Gen. Pass. Agt.

CAN YOU TALK TEMPERANCE?

If so you can sell Insurance for the **NATIONAL TEMPERANCE LIFE INSURANCE SOCIETY** and earn $100 to $200 per month as special or General Agent in your county. Experience not necessary. The only Life Insurance Institution that does not insure the Drinker. **PROMOTION and PERMANENT POSITION** to acceptable men that make good.
John D. Knapp, Sec'y, 95 William St., New York.

"URIC ACID NEVER CAUSED RHEUMATISM"

I WANT to prove it to your satisfaction. If you have Rheumatism or Neuritis, acute or chronic—no matter what your condition—write to-day for my FREE BOOK on "RHEUMATISM—Its Cause and Cure." Thousands call it "The most wonderful book ever written." Don't send a stamp—it's ABSOLUTELY FREE.
JESSE A. CASE
Dept. 941 Brockton, Mass.

RHEUMATISM CAN BE CURED

Sufferers with Rheumatism, Neuralgia, Neuritis, Lumbago, Sciatica, Rheumatoid Arthritis or Gout, no matter how severe your case is, write for my FREE book. Frederick Dugdale, M. D., Dept. M. S., 372 Boylston St., Boston, Mass.

Coughs Kill If You Let Them.

Instead kill your Cough with DR. KING'S NEW DISCOVERY. It heals irritated Throat and Lungs. Thousands in last 40 years benefited by

Dr. King's New Discovery

Means Back If it Fails
All Druggists 50c and $1.00

A Reliable Remedy FOR CATARRH

Ely's Cream Balm is quickly absorbed. Gives Relief at Once. It cleanses, soothes, heals and protects the diseased membrane resulting from Catarrh and drives away a Cold in the Head quickly. Restores the Senses of Taste and Smell. Full size 50 cts. at Druggists or by mail. Liquid Cream Balm for use in atomizers 75 cts. Ely Brothers, 56 Warren Street, New York.

DUFF'S *Molasses*

In sealed sanitary cans. Finest for table use and baking. Ask your grocer for it. Send postal card for booklet of Prize Recipes to
P. DUFF & SONS
920 Duquesne Way, Pittsburgh, Pa.

Plans for Your Heating Plant

with specifications and estimates drawn up for you *without charge*, without *obligation* to buy a nickel's worth of anything. Come in and let us explain. Let us tell you about

Warm Air Furnaces

Best because they *ventilate* as well as *heat*. Flood your entire house with pure, fresh, oxygenized air as well as with warmth and comfort. Durable, reliable, economical, trouble proof.

There's a lot you ought to know about the Warm Air Heating System before installing any other.

Ask us about it. Let us get up a *PLAN* to meet your particular needs. FREE!!! Come Soon.

T. J. Winebrenner
257 Balto. St.,
Gettysburg, Pa.

FRESH AIR HEAT MEANS HEALTH

"HAIR-HOPE" ends GRAY HAIR

Restores Natural Color in few applications. Not a quick dye which gives a weird, streaked, stained, unnatural look, but acts so naturally, gradually, no one suspects. No oil or grease. Does not Stain Scalp. Stops Dandruff, Itching Scalp, Falling Hair. Leaves Hair nice, soft, fluffy. No complaints—45 years sale. Will please you. Does the work right. No samples. Sent prepaid for $1.00. E. S. Wells, Jersey City, N. J.
"ROUGH ON RATS" ends Rats, Mice, Bugs. 25c.

Don't suffer longer with

RHEUMATISM

No matter how chronic or how helpless you think your case may be, you can get quick and permanent relief by taking nature's remedy, "SEVEN BARKS." Gets at the root of the disease, and drives the uric acid and all other poisons out of your system for good. "SEVEN BARKS" has been doing this successfully for the past 43 years. Price 50 cents per bottle at all druggists or from the proprietor,
LYMAN BROWN, 68 Murray St., New York, N. Y.

WILSON'S REMEDY

EFFICIENT IN
BRONCHITIS, BRONCHITIS, [illegible]

[illegible]

Wilson's Remedy, Westwood, N. J.

YOU should have a Kanawha or a Red Jacket Pump because they are

SO EASY TO WORK—SO EASY TO FIX

A child can operate them, and when repairs are needed, you can easily do the work yourself. When your well is properly fitted with a KANAWHA (wood) or RED JACKET (iron) PUMP you are assured of having the best. Over forty years of successful pump building is your guarantee that we will build it correctly. Send for our illustrated catalog. If your dealer cannot supply you—write direct.

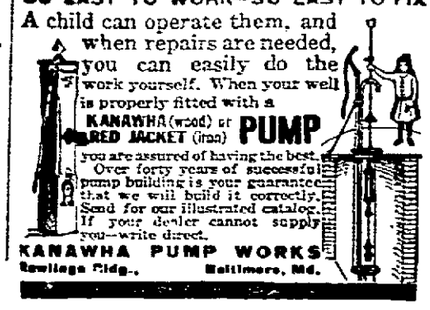

KANAWHA PUMP WORKS
Rawlings Bldg., Baltimore, Md.

It Will Shock You To Know

that you can buy something with Last Year's Quality at Last Year's Price. But its true. We contracted early last spring for larger quantities of rubber footwear, both heavy and light goods in the well known brands Goodrich and Ball Band. We bought these goods at the same price as in 1915, and tho we will have to pay an advance as we are obliged to replenish this present stock, we are going to give you the advantage of our foresight. This offer includes absolutely everything in rubber footwear from the heavy felt boots that the working man uses; to the small sizes that the tots wear. We guarantee these prices only as long as our present stock lasts.

Sooner or later you are going to be "torpedoed", but we are giving you warning.

These three things ought to appeal to you

NEW GOODS—OLD QUALITY—OLD PRICES

ECKERT'S STORE

"ON THE SQUARE"

The Kind of Jewelry YOU WANT

is the guaranteed kind—the kind we carry always in stock.

It's our business policy to carry only the jewelry that we can feel sure of—jewelry that, being guaranteed to us, we can guarantee to you.

No matter what you want in jewelry particularly if it is the nationally advertised kind, and guaranteed by Good Housekeeping Magazine, we have it. Come in and let us show you our complete line of reasonably-priced

Guaranteed Jewelry

PENROSE MYERS

Watchmaker and Jeweler Baltimore Street

Walter's Theatre

28 York St.

"The Home of Good Pictures and Good Humor"

Beautiful Bust and Shoulders

are possible if you will wear a scientifically constructed Bien Jolie Brassiere.

The dragging weight of an unconfined bust so stretches the supporting muscles that the contour of the figure is spoiled.

BIEN JOLIE (BE-AN JO-LEE) **BRASSIERES** put the bust back where it belongs, prevent the full bust from having the appearance of flabbiness, eliminate the danger of dragging muscles and confine the flesh of the shoulder giving a graceful line to the entire upper body.

They are the daintiest and most serviceable garments imaginable—come in all materials and styles: Cross Back, Hook Front, Surplice, Bandeau, etc. Boned with "Walohn," the rustless boning—permitting washing without removal.

Have your dealer show you Bien Jolie Brassieres, if not stocked, we will gladly send him, prepaid, samples to show you.

BENJAMIN & JOHNES, 51 Warren Street, Newark, N. J.

Insure Your Teeth

Better than the dentifrice you are using now

At all good stores 25¢

USE VIVAUDOU'S Peroxide Tooth Paste

For a generous trial tube of this exceptional tooth paste, send 6c. in stamps and your dealer's name to Vivaudou, Dept. 5, Times Building, New York, N. Y.

LET US HAVE YOUR NEXT ORDER FOR

...COAL...

Broken, Egg, Stove, Nut, Pea and Bituminous, also Wood

We give quality, full weight and best of service

J. O. BLOCHER

GETTYSBURG - - - - - - PENNSYLVANIA

Whatever you do, don't get BALD!

Prevent dandruff and falling hair by using the great French preparation

ED. PINAUD'S HAIR TONIC

This original Eau de Quinine is the one effective tonic for itching scalp, sick hair and dandruff. Used by men and women of refinement the world over for 100 years. Don't risk the use of unknown or inferior tonics. ED. PINAUD'S is pure, delightfully perfumed and the one for *you*. Ask your druggist. Send 10c. to our American Offices for a testing bottle.

Parfumerie ED. PINAUD, Dept. M ED. PINAUD BLDG., New York

A Skin Like Velvet smooth, clear, free of wrinkles

Use the exquisitely fragrant cream of the beauty flower of India and be complimented on your complexion. Your dealer has Elcaya or will get it.

CRÊME ELCAYA

"IS YOUR BABY CONSTIPATED?"

Baby's bowels must be regulated properly and by a medicine that is safe.

Dr. Fahrney's Teething Syrup

Has proved itself—mothers know it and babies like it. Used in 100,000 American homes. Prevents Cholera Infantum. Best for bowel complaints. Cures Colic in ten minutes. 25 cents at druggists. Trial bottle free if you mention this paper.
Made only by DRS. D. FAHRNEY & SON, Hagerstown, Md.

"Onyx" Hosiery

You Get GOOD Value at ANY Price—50c; Lisle or Cotton 25c to $5.00 per pair

Emery-Beers Company, Inc.

WHOLESALE 153-161 EAST 24th ST. NEW YORK

REPORT

Of the condition of the Gettysburg National Bank, at Gettysburg, in the State of Pennsylvania, at the close of business Nov. 17, 1916.

RESOURCES.

Loans and discounts		715,359.70
Overdrafts, unsecured		640.98
U. S. bonds deposited to secure circulation (par value)		145,000.00
Other bonds to secure postal savings		2,000.00
Other bonds, securities, etc., owned unpledged (other than stocks), including premiums on same		388,540.64
Subscription to stock of Federal Reserve Bank	$15,400.00	
Less amount unpaid	$7,700.00	7,700.00
Banking house $46,500; furniture and fixtures $8,500		55,000.00
Due from approved reserve agents in New York, Chicago and St. Louis		7,578.48
Due from approved reserve agents in other reserve cities		48,553.68
Due from banks and bankers (other than above)		6,589.07
Outside checks and other cash items $1604.48; fractional currency nickels and cents $261.85		1,866.33
Checks on banks in the same city or town as reporting bank		2,162.73
Notes of other national banks		3,895.00
Federal reserve notes		225.00
Lawful money reserve in bank: and with Federal Reserve Banks		64,707.19
Redemption fund with U. S. Treasurer (not more than 5 per cent on circulation)		7,250.00
Total		$1,457,068.80

LIABILITIES.

Capital stock paid in		$145,150.00
Surplus fund		110,000.00
Undivided profits	$35,050.33	
Less current expenses, interest and taxes paid	735.24	34,315.09
Circulating notes		140,400.00
Net amount due to banks bankers		2,398.19
Dividends unpaid		1,722.50
Demand deposits:		
Individual deposits subject to check		195,689.08
Cashier's checks outstanding		11,042.74
Time Deposits:		
Deposits subject to 30 or more days' notice		816,267.76
Total		$1,457,068.80

State of Pennsylvania, County of Adams, SS:

I, E. M. Bender, Cashier of the above named bank, do solemnly swear that the above statement is true to the best of my knowledge and belief.

E. M. BENDER, Cashier.

Subscribed and sworn to before me this 24th day of Nov., 1916.

WM. L. MEALS, N. P.

Commission expires March 25, 1917.

Correct attest:
WALTER H. O'NEAL
WM. McSHERRY
DONALD P. McPHERSON
Directors.

REPORT

Of the condition of the National Bank of Arendtsville, at Arendtsville, in the State of Pennsylvania, at the close of business Nov. 17, 1916.

RESOURCES.

Loans and discounts		132,270.39
Overdrafts, unsecured		251.06
U. S. bonds deposited to secure circulation (par value)		25,000.00
Other bonds, securities, etc. owned unpledged (other than stocks), including premiums on same		29,035.06
Subscription to stock of Federal Reserve Bank	$2200.00	
Less amount paid	$1,100	1,100.00
Banking house, $3870.36; furniture and fixtures $808.08		4,678.44
Due from approved reserve agents in other reserve cities		16,024.90
Due from banks and bankers		1,817.82
Outside checks and other cash items $19.00; fractional currency, nickles and cents $181.90		200.90
Notes of other Nat. Banks		350.00
Lawful money reserve in bank: and with Federal Reserve Bank		9,748.77
Redemption fund with U. S. Treasurer (not more than 5 per cent on circulation)		1,250.00
Total		$221,727.34

LIABILITIES.

Capital stock paid in		$ 25,000.00
Surplus fund		10,500.00
Undivided profits $4,796.98 less current expenses $1420.17		3,376.81
Circulating notes		24,100.00
Individual deposits subject to check		52,808.47
Certificates of deposit due in less than 30 days		18,383.83
Cashier's checks outstanding		10.32
Deposits subject to 30 or more days' notice		87,547.91
Total		$221,727.34

State of Pennsylvania, County of Adams, SS:

I, S. A. Skinner, Cashier of the above-named bank, do solemnly swear that the above statement is true to the best of my knowledge and belief.

S. A. SKINNER, Cashier.

Subscribed and sworn to before me this 23rd day of Nov., 1916.

P. S. ORNER, N. P.

My commission expires May 10, 1917.

W. E. WOLFF,
DAVID T. KOSER,
ARTHUR ROBERTS,
Directors.

Black mare 10 years old, weight 600 lbs.; trap and harness; trap seats four; all for $125.00. Address G. L. NAYLOR, Camp Hill, Pa.

REPORT.

Of the condition of the First National Bank of Gettysburg at Gettysburg, Pa., in the State of Pennsylvania at the close of business Nov. 17, 1916.

RESOURCES.

Loans and discounts		937,702.28
Overdrafts secured		1,089.49
U. S. Bonds to secure circulation (par value)		100,000.00
Bonds, securities, etc., on hand (other than stocks) owned unpledged		174,495.17
Subscription to stock of Federal Reserve bank	17,400.00	
Less amount unpaid	8,700.00	8,700.00
Banking house...73,175.00 Furniture and fixtures	7,825.00	81,000.00
Other real estate owned		31,221.18
Due from approved Reserve agents in New York, Chicago and St. Louis		2,879.86
Due from approved Reserve agents in other cities		40,529.34
Due from banks and bankers (other than above)		2,421.49
Outside checks & other cash items	$1076.71	
Fractional currency nickels and cents	$461.04	1,537.75
Checks on banks in the same city or town as reporting bank		763.38
Notes of other national banks		2,435.00
Lawful money reserve in bank, and with Federal Reserve Bank		30.00
Federal Reserve notes		66,587.39
Redemption fund with U. S. Treasurer (5 per cent. of circulation)		5,000.00
Total		$1,456,392.28

LIABILITIES.

Capital stock paid in		$150,000.00
Surplus fund		140,000.00
Undivided profits	$34,851.25	
Less current expenses, interest and taxes paid	943.02	33,908.23
Circulating notes		96,880.00
Dividends unpaid		1,440.00
Due to banks and bankers		4,684.55
Individual deposits subject to check		224,837.11
Cashier's checks outstanding		14,732.40
Deposits subject to 30 or more days' notice		789,909.99
Total		$1,456,392.28

State of Pennsylvania, County of Adams, SS.

I, J. Elmer Musselman, Cashier of the above-named bank, do solemnly swear that the above statement is true to the best of my knowledge and belief.

J. ELMER MUSSELMAN.
Cashier.

Subscribed and sworn to before me, this 25th day of Nov., 1916.

H. G. WILLIAMS, N. P.

Commission expires Feb. 21, 1919.

Correct Attest:
W. S. ADAMS,
G. H. TROSTLE,
PIUS A. MILLER,
Directors.

ASSIGNEE'S SALE OF REAL ESTATE.

On Saturday, December 16, 1916, at 1.30 o'clock in the afternoon, the undersigned, pursuant to an order of the Court of Common Pleas of Adams County, entered on November 14, 1916, will offer at public sale on the premises, the following valuable real estate:

A farm containing approximately 184 acres of land situate in Cumberland township, Adams county, Pa., on public road leading from Harney to Rothhaupt's Mill, adjoining lands of Charles Weikert, James Reaver, J. William Maring, Jonas Maring, E. H. Benner and Charles Strickhouser. The farm includes about 25 acres of good standing timber. Improved with a two-story weatherboarded dwelling house, large bank barn, wagon shed, hog pens, large chicken house, and other buildings. Fences are in fair condition. Wells of good water at house and barn. Water at hog pens. Wind pump, large silo containing about 180 tons of silage will pass to the purchaser of the farm. Sale will commence promptly at 1.30 o'clock on the premises. Terms will be made known at sale or may be obtained from undersigned.

EUGENE S. KELLY,
Assignee for Garfield C. Jacobs.

Or
John D. Keith, Esq.
his attorney.

ELECTRIC LIGHTS FOR COUNTRY HOMES

30 Volt Storage Battery outfit, including Engine, Dynamo, Switchboard and battery capacity for a weeks light on one day charge, $150.00.

Expert house wiring and artistic lighting fixtures. Write or telephone for prices.

WM. E. ZIEGLER,
Electrical Contractor,
United Phone 63 Z Gettysburg, Pa

You Can Make Money

right around your home, just as hundreds of men and women are doing. Work is easy, pleasant and permanently profitable. Be your own boss and build your own business. You take no risk, make sure profit right along. Send name, address, one reference. L. BROWN, 66 Murray St., New York City.

EDGAR C. TAWNEY

Dealer in Bread, Rolls, Cakes and Pretzels Everything is Fresh and of the Very Best.

WEST MIDDLE ST., GETTYSBURG

NewspaperARCHIVE®
NewspaperARCHIVE®

SAVED BY A WOMAN

An Episode of the Peninsular War

By ALAN HINSDALE

When the Duke of Wellington was fighting the French in Spain in 1809 to 1814, gaining one victory after another, naturally the Spanish people were in an unsettled condition. In all countries when there is war there are persons who pretend to belong to one side or the other—sometimes both sides—either doing secret service or partisan work or engaged in robbery.

Alfonso Fernandez, a youngster of twenty-three, hated both the French and the English, expecting that, whichever conquered, Spain would have a foreign yoke about her neck. Fernandez, who commanded a small body of mounted men, would harass either side alike. Sometimes he would attack a supply train of the British, then the very next day, when they were pursuing the French after one of their many victories, he would be found in the van of the English ranks sabering those Frenchmen who were unable to keep up with their retreating companies.

Fernandez was the son of a Spanish grandee and highly educated. One day he was riding at the head of his men through a rural district not far from Talavera, when screams were heard in advance. Fernandez put spurs to his horse and, followed by his troops, rode around a bend in the road through trees that obscured his vision, and, emerging into the open, came to a gentleman's country place that was being looted by stragglers from the French army.

Dashing through the gateway and up to the house the Spaniards attacked the marauders and drove them off. Fernandez himself found a young lady struggling with a French grenadier and cut him down.

Naturally those occupying the place were very grateful for their deliverance, and Donna Maria Matelinia's heart went out to her preserver. The troop encamped, or, rather, bivouacked on the grounds of her home and received everything they needed that the place afforded. For some time they made it a base of their operations, striking out in different directions, always returning after a foray. But their absences were neither so frequent nor so long as they had been, for the leader spent much time dallying with Donna Maria.

Nevertheless the harassing Fernandez gave the French about this time was sufficient to excite the ire of Colonel Pierre Villiers, who vowed that if he could catch the "bandits," as he preferred to call them, he would hang every one of them. The colonel sent out a scout after one of Fernandez's attacks on a French outpost to follow him at a distance and discover his lair. The scout returned with the information that Fernandez himself spent much time at the Matilinias, but as for his troop they had no stopping place.

The more time Fernandez and Donna Maria spent together the more deeply they fell in love with each other and the more reckless Fernandez became in exposing himself to attack from his enemies. But a woman readily scents danger to the man she loves. The lady frequently expressed disapprobation at her lover remaining with her when his men were away, pointing out how easy it would be for either the French or the English to take him while he was alone. But whenever he consented to leave her she was sure to ask him to take the risk just once more.

Meanwhile Fernandez's band, under the leadership of his lieutenant, was harassing the French night and day. It being known what force was making all the trouble and it not being known that Fernandez himself was dallying with his beloved, he incurred all the obloquy of these attacks.

Colonel Villiers, having learned that Fernandez visited a certain place, made up his mind to take him there. He sent one or two expeditions there, but at the time Fernandez was away with his troop. The Frenchman, not wishing to frighten the bird away, concealed the fact that they were after him. But they did not deceive Donna Maria.

Colonel Villiers, eager to take the man who was annoying him, finally put a watch on the house Fernandez frequented and, one evening when it was reported that the Spaniard was there, concluded to go in person to capture him. Putting himself at the head of a dozen men—Fernandez's men were not with him—the colonel led them to the house where the lovers were dallying, surrounded it with his men, then closed in upon the premises.

Fernandez and Maria were sitting on a bench in the flower garden when suddenly they heard steps approaching, accompanied by the jingle of spurs. Both jumped to their feet and retreated to the house, screened on the way by high growing plants common to tropical countries, and closed a door behind them without having been seen. Discerning from a window the forms of men without, the lovers suspected that Fernandez was in danger, and Maria at once began to think of a place to hide him, for escape was obviously impossible. She led him upstairs to a bedchamber and put him in a closet. Fernandez had never been beyond the ground floor of the house and did not know in whose apartment he had been hidden. The closet door was locked, and he was in the dark. It was not long before the bedroom door was violently thrown open and there was a tread of boots on the floor.

"What means this intrusion?" he heard spoken in a voice which he recognized as Maria's.

"Pardon, senorita," said a man's voice, "but there is a man in this house who is wanted. We must find him."

"In a lady's chamber?"

"I regret to disturb you."

"You mean that you regret to insult me."

"That is not intended."

"You come into my room when I am in bed and yet you do not intend to insult me?"

"God forbid that I, a French soldier should insult a woman."

"Will you take the word of a lady?"

"Certainly."

"Well, then I am an unmarried woman. Is it not an insult for you to look for a man in a maiden's bedroom?"

"Certainly, senorita, provided the man is not some near relative."

"There is no near relative of mine in this house. My father is at the capital. I have no brother. Would that I had to protect me from this indignity!"

This evidently had a marked effect on the man, for after a humble apology he closed the door, and all was still. In a few moments the closet door was opened, and Maria, in a double gown, stood before her lover.

"Get into the bed," she said, "and I will take your place in the closet. When they do not find you in other parts of the house they will return and search this room."

As he stepped out of the closet she was about to go in when steps were again heard without. Maria took the key from the outside of the closet door and put it on the inside, but she did not close the door.

"Have you your pistol?" she asked hurriedly.

"Two of them."

"Well, be guided by what I say to any one who comes to the room."

Fernandez got into the bed with his clothes on and covered himself up. Maria had blown out the candles in the room, and it was dark. She stood within the closet, the door open and her hand on the knob.

Colonel Villiers had sent his men to search the house, and when the man who had failed to search Donna Maria's room returned and reported that he had been prevented from doing so by motives of delicacy for a woman the colonel started at once to make the search himself. But the colonel was a gentleman of France, and the work before him was not to his taste. Going to Maria's bedroom, he knocked at the door.

"Who's there?" asked Maria.

"Pardon me, senorita, but I must search your room. I am sorry to"—

"I give you warning," interrupted Maria, "that I will not suffer insult a second time. I have armed myself, and whoever desecrates the privacy of my chamber shall receive a bullet for doing so."

The colonel, though he disliked to intrude upon a woman forcibly, was not afraid of one who opposed him in a masculine way. He opened the door and entered. His figure was plain enough to one in the room, but he could see nothing. He had taken two steps beyond the lintel when a pistol cracked from the bed and he fell in a heap on the door.

"Quick! Change with me!" cried Maria as she darted from the closet to the bed. As Fernandez passed her she seized a pistol from him and hurried into bed. Fernandez took position in the closet. The exchange had scarcely been made when the colonel's men, having heard the shot, appeared before the chamber door and saw their commander lying in the opening.

"Carry him away," said Maria from the bed. "If any of you approach me I will serve you as I served him."

The men drew back at this. But in another moment one of them asked whether, if they attended to the colonel, they would have to do so under fire.

"So long as you attend to him," was the reply, "you are safe. All I ask of you is to respect me."

At this one of them raised Villiers, who had a bullet in his lung, and, seeing that he was alive, took him up and carried him into another room. Maria called to Fernandez:

"Now is your chance. The men have lost their leader and are busy ministering to him. Go before they again turn to continue the search for you."

"Rather you go before they return for their revenge. I will join you."

"What! You, to whom the church has not united me?"

"We will go to a priest."

"Go, then; I will follow you."

In another moment Fernandez was on a trellis without the window, and Maria followed him. Reaching the ground, they ran among the plants till they made an exit from the place.

A short distance from their starting point was a chapel. On reaching it Fernandez rapped on the door of the priest's house beside it.

"Father," he said when the priest opened the door, "I desire to be united in the holy bonds of matrimony to this woman."

The pair were admitted and taken to the chapel. There they were married in haste and continued their flight. But there was no necessity for haste. Those they had left behind were too much engaged with their colonel to follow them. They made good their escape, and the next seen of them they were in Madrid.

When Spain was relieved from the foreign yoke imposed upon her by the great Napoleon Fernandez became prominent in the cortes.

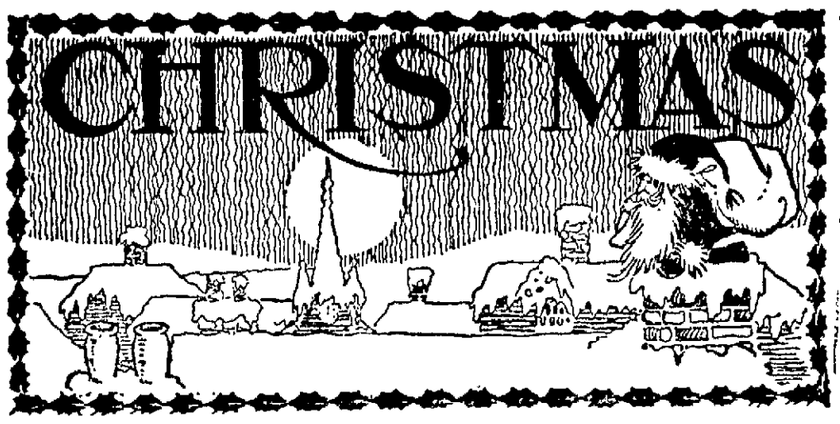

HOLIDAY HINTS

HARDWARE HARDWARE

Always Acceptable Gifts for Men and Boys

Safety Razors--$1.00 to $6.00.

Fine Pocket Cutlery--(A Pocket Knife delights the boy.)

Scissors and Shears--Dainty embroidery scissors for the fitted work basket to the large useful shears for mother.

Carving Sets and Table Cutlery--Prices to suit all purses. These are gifts always appreciated.

Ever Ready Flash Lights--The boy wants one. They are also appropriate and useful gifts for other friends.

Ingersoll "Radiolite" Watches--See the time in the dark. Prices $2.00 to $6.00.

Purses--Handy and convenient to carry in the pocket for loose change or notes.

Auto Robes--Soft and warm. A royal gift for father.

OUR TOY DEPARTMENT

is fairly alive with new things for the boys and girls.

The Mysto Erector--The wonder of the Toy World.

The American Model Builder--These are the greatest toys in the world for boys. Great prizes offered for original models made from these outfits.

Educational Toys--Tinker Toys, Cement Sets, Modeline, Building Blocks, etc. All these toys are intended to develop latent talent in the boy and girl, as well furnish hours of amusement. Popular priced from 10c up.

Ives Train Sets--Electrical and Mechanical, Trackage, Tunnels, Signals, extra cars etc.

Wagons and Sleds--We have the Sherwood Spring Coaster and the Auto Wheel Coaster, in all sizes, Bi-Cars, Baby Cars, (these can be used on fine carpets or polished floors without injury to either) and Coaster Sleds.

Dolls--"Effanbee" guaranteed unbreakable character dolls. Original in dress and features. You know what these dolls are. They are widely advertised in the magazines. We also have the Quaker City Doll, one of the best American made dolls.

We have some Imported Dolls but they are not in it this year for real value and beauty with the American Babies,

GIFT ARTICLES FOR THE GROWN-UPS.

Silver and Cut Glass Novelties--such as bonbon dishes, jam jars, etc. Popular priced.

French Ivory Toilet and Manicure Sets and separate articles.

Hand Painted China--Bon bons, Plates, Bowls, etc., etc.

Mirrors and Shaving Sets.

Japanese Novelties--All at POPULAR instead of FANCY prices. Art Pottery, Baskets, Incense Burners, Flower Bowls, Flowers, Lamps, Silk Shades for Lamps and Candles.

Candles--Beautiful candles in holiday colors, decorated with holly or blue birds.

Barberry Scented Candles to burn on Christmas Eve.

Japanese Narcissus Bulbs--Ready for planting in bowls of water for indoor blooming.

Calendars--The most exquisite and beautiful we ever had. The famous Gibson line, not to be excelled by any other.

Gift Cards--Seals and booklets, also from the Gibson Art rooms. Dainty enough to be used by royalty.

Tree Ornaments and Festooning, and all the fixings for the Christmas Tree.

GROCERIES AND CONFECTIONERY

We have all the dainty and toothsome necessities and luxuries for the Christmas preparations. Fruits, Nuts, Kernels, Fine Candy in packages and by the pounds. : : : : : : : : : : : : :

Special prices on candy in quantities.

Ask for the S. & H. Green Trading Stamps. Fill you book and get an extra Christmas Gift for yourself or a friend.

Gettysburg Department Store

NEWSPAPERARCHIVE® NEWSPAPERARCHIVE®

PEOPLE'S DRUG STORE ◆◆◆◆ PEOPLE'S DRUG STORE ◆◆◆◆ PEOPLE'S DRUG STORE ◆◆◆◆ PEOPLE'S DRUG STORE ◆◆ PEOPLE'S DRUG STORE ◆ ◆◆ PEOPLE'S DRUG STORE

The High Cost of Living

Can be Reduced in Buying Your Xmas Gifts at The Peoples Drug Store.

The Store as usual is filled with an abundance of the very latest suitable and acceptable gifts that any of your friends would be glad to receive from you as a Holiday Remembrance. - - - - - -

Suggestions

Toilet Cases
- Parisian Ivory
- Ebony
- Ebonoid
- Gold
- Silver

Manicure Sets
- Ivory
- Silver
- Ebony

Tourist Cases
Desk Sets
Book Racks
Ink Stands
Smoking Sets
Smoking Stands
Bridge Pads
Photo Frames
Jewel Boxes
Thermometers
Books
Bibles
Albums
Music Bags
Perfume
Toilet Water
Fancy Soap
Candle Sticks
Paper Knives
Ash Trays
Calendars
Shaving Sets
Baskets
Mirrors:
- Hand
- Shaving
- Triplicate

Thermos Bottles
Coloris Bottles

Card Brushes
Hand Bags
Music Rolls
Collar and Cuff Boxes
Pocketbooks
Purses
Writing Pads
Auto Books
Traveling Cases
Collar Bags
Box Paper
Fountain Pens
Blocks
Games
Paints
Military Brushes
Hair Brushes
Cloth Brushes
Kodaks
Hat Brushes
Children's Books
Boxed Books
Poems
Rag Books
Linen Books
Post Cards
Tags
Seals
Candy
Xmas Letters
Playing Cards
Drinking Cups
Humidors
Pocket Knives
Safety Razors
Lunch Outfits
Tie Racks
Folders
&c., &c., &c.

Christmas Boxes

Use Christmas Boxes for your gifts. We have them in all sizes.

——Everything to make the gift more attractive——

TAGS, - SEALS, - STRING - RIBBON, - PAPER - BOXES
HOLLY TISSUE PAPER

FOLDERS - BOOKLETS - POST CARDS.

Brass Goods

Brass Goods at the low price of other years, regardless of the big increase in price of brass. New and pretty designs in Brass, Jardiniers, Baskets, Trays, Candle Sticks, Umbrella Stands, Fern Dishes, Book and Racks, and numerous other articles useful and attractive.

Victor Victrolas

The crowning gift for the pleasure of family and friends. All sizes and hundreds of good records always on hand. Come in and hear them. Always Records and Machines in stock.

Games

For Children we have the best assortment of Books, Games, Blocks and other more useful things for the larger ones.

Rust Craft Art Boxes

Filled with Flower bulbs, with or without jars. One of the latest and most popular gifts. These are well worth your attention.

Popular Gifts

Coloris and Thermos Bottles and Lunch Outfits make one of the most popular gifts. We keep a full line at popular prices.

Gift Books

Water Color and Motto Gift Books which are attractively boxed.

Latest Fiction

Latest Fiction by all the popular authors. Best and largest selection in town.

Collar Bags

In the best of leather, done up in many different colors and shapes, 75c to $6.00.

Appropriate Gifts

Ink Stands, Paper Weights, Paper Cutter, Letter Holders, all in brass and silver.

LEATHER'S LATEST NOVELTY
Done up in most attractive

Muff Bags

For ladies young and old made in all colors and at prices to suit all purchasers. They are admired by everyone who sees them.

Box Paper

In this we have excelled all selections of previous years and have for your choice sizes and color effects from 25c to $4.00

Mica Snow for the Xmas Tree

Ivory

Parisian French Ivory sets and singly. All the articles usually found on the lady's dresser.

Brushes

Of all description. The largest assortment we have ever shown, amazingly low in price.

Safety Razors

All the guaranteed kinds put up in handsome cases at reasonable prices.

Shaving Accessories

Shaving Accessories, Safety Sharpeners, Strops, Brushes.

Useful Gifts

Celluloid Frames, Clocks, Trays, and many other useful articles.

Traveling Rolls

Traveling Rolls and Cases filled or empty, in all leathers or cloth.

Calendars

Calendars of most approved sort, Water Color, Photo and Print.

Kodaks

One of the best gifts. Prices are $1.00 and upwards.

Card Cases

And Bill Books in all sorts of fine leathers. Prices make them attractive.

Mica Snow for the Xmas Tree

Ladies' Hand Bags

In this line we challenge any comparison. The most handsome and best quality we have ever had $1.00 to $18.00.

Mirrors

About double our annual purchase and offer them in all rare wood, Ivory and French Plate Glass.

Perfumes

American and Foreign Perfumes, Sachets, Powders.

Novelties for Men

Tie Rods and Hangers, all done up in finely dressed leather with nickel trimmings. Very attractive.

Cigars

The most popular 5 and 10 cent brands put up in 25, 50 and 100 boxes. Popular gifts for smoker friends.

Candy Absolutely Fresh

We have several of the best makes in all sizes of Holiday Boxes and it makes the sweetest gift of all. Huyler's, Bellemead, Whitman, Liggetts.

Children's Books

We know just what they like and bought them in reckless abundance. Just take a look at them—they are great.

Books

Boys' and Girls Books from recognized and popular authors. Illustrated Gift Books, Poems, Classics, &c.

You're Welcome

THIS is a small description in comparison to the stock it attempts to describe. Our selection of varied stock and its quality has not been equalled in this town in the past. What we are showing for your selection is the equal to displays in many cities. We want you to come as a sightseer if not a purchaser, you are just as welcome, buy or not. No one will bother you. You can make your selections, then call a clerk to package your goods. Purchases held or delivered for you. Both Bell and United phones for your convenience. All such orders promptly attended to whether it's an order or goods on approval. Goods wrapped for mailing or express. : : : : : : : : :

Our Store is open from early morning until late at night. We invite people to call whether they be purchasers or not. You are always welcome to look over our stock and note our prices. : : : :

* * * REXALL, A. D. S. AND VICTROLA AGENTS * * *

THE PEOPLES DRUG STORE

NEWSPAPERARCHIVE®

Gettysburg Compiler
Gettysburg, Pa

WM ARCH MCCLEAN.....Editor

SATURDAY, DECEMBER 9, 1916

THE PRESIDENT'S MESSAGE.

(Continued from page 1.)

enterprise will presently, will immediately assume, has indeed already assumed a magnitude unprecedented in our experience. We have not the necessary instrumentalities for its prosecution; it is deemed to be doubtful whether they could be created upon an adequate scale under our present laws. We should clear away all legal obstacles and create a basis of undoubted law for it which will give freedom without permitting unregulated license. The thing must be done now, because the opportunity is here and may escape us if we hesitate or delay.

Porto Rico.

The argument for the proposed amendments of the organic law of Porto Rico is brief and conclusive. The present laws governing the island and regulating the rights and privileges of its people are not just. We have created expectations of extended privilege which we have not satisfied. There is uneasiness among the people of the island and even a suspicious doubt with regard to our intentions concerning them which the adoption of the pending measure would happily remove. We do not doubt what we wish to do in any essential particular. We ought to do it at once.

At the last session of Congress a bill was passed by the Senate which provides for the promotion of vocational and industrial education, which is of vital importance to the whole country because it concerns a matter, too long neglected, upon which the thorough industrial preparation of the country for the critical years of economic development immediately ahead of us in very large measure depends. May I not urge its early and favorable consideration by the House of Representatives and its early enactment into law? It contains plans which affect all interests and all parts of the country, and I am sure that there is no legislation now pending before the Congress whose passage the country awaits with more thoughtful approval or greater impatience to see a great and admirable thing set in the way of being done.

There are other matters already advanced to the stage of conference between the two houses of which it is not necessary that I should speak. Some practicable basis of agreement concerning them will no doubt be found and action taken upon them.

Inasmuch as this is, gentlemen, probably the last occasion I shall have to address the Sixty-fourth Congress, I hope that you will permit me to say with what genuine pleasure and satisfatcion I have cooperated with you in the many measures of constructive policy with which you have enriched the legislative annals of the country. It has been a privilege to labor in such company. I take the liberty of congratulating you upon the completion of a record of rare serviceableness and distinction.

Guide Examination.

An examination for battlefield guides will be held at the office of the National Park Commission on January 22nd, 1917, at 9 A. M. All who wish to enter the class, and who have not been examined before, must send a written application to the Chairman of the Park Commission not later than January 8th, indorsed by two reliable citizens.

By order of the
CHAIRMAN.

Rich Red

Blood

Is yours if you take HOOD'S SARSAPARILLA, which makes the blood normal in red and white corpuscles: relieves pimples, boils, scrofula, salt rheum or eczema, catarrh, rheumatism, dyspepsia, nervousness, that tired feeling.

Helping Hand of W. C. T. U.

The Mary Schick W. C. T. U. at their meeting at Mrs. T. J. Stahle's Thursday afternoon, voted to give $10 to help send delegates from Pennsylvania College to the Intercollegiate Prohibition Convention at Lexington, Kentucky, Dec. 28. This Union has just sent a barrel of choice Adams county apples to The National Frances Willard Temperance Hospital (non-alcoholic) at Chicago, and are now preparing a lot of old linens, muslin, counterpanes and sheets to be used in this hospital, that will be sent there early in January.

NOTICE.

To Daniel Master and all parties interested:

Notice is hereby given that upon the application of Maggie Snyder for discharge as executrix of Frederick Master, the Orphans' Court of Adams County awarded a rule upon Daniel Master to appear and show cause why the legacy bequeathed to him under the last will of Frederick Master should not be distributed among the residuary legatees under said last will of Frederick Master, deceased, in compliance with the provision of will of testator that if after diligent inquiry Daniel Master can not be found then the amount bequeathed to said Daniel Master is to become a part of the remainder of the estate. Rule returnable January 29, 1917, at 10.30 A. M.

By the Court.
D. W. SHEELY,
Clerk O. C.

NOTICE

By the Board of View of Adams County.

In re Road Case No. 1, November Session, 1916. Vacation of road in Reading township leading from New Chester and Bermudian road to the road leading from State road to Carlisle and Hanover pike.

Notice is hereby given that a public hearing in the above stated road case will be held by the Board of View in the Arbitration Room in the Court House at Gettysburg on Tuesday, the 26th day of December, 1916, at 10 o'clock A. M., when and where all persons interested in the vacation of said road who see fit to attend, will be heard.

BOARD OF VIEW.

By their Attorney,
C. W. Stoner, Esq.

ELECTION NOTICE

An election for thirteen directors of Mummasburg Mutual Fire Protection Society will be held at the office of the Company in Gettysburg on SATURDAY, JAN. 6, 1917, between the hours of 12 m and 3 p. m.

GEO. E. HARTMAN, Sec.

ELECTION NOTICE

An election for thirteen directors of the Liberty and Independent Mutual Fire Insurance Association will be held at the office of the Company in Gettysburg SATURDAY, JAN. 6, 1917, between the hours of 1 and 3 p. m.

D. P. DELAP, Sec.

ELECTION NOTICE

Notice is hereby given to the stockholders of the First National Bank of Gettysburg that an election of eight directors to serve one year will be held at their banking house on TUESDAY, JAN. 9, 1917, between the hours of 11 a. m. and 12 m.

J. E. MUSSELMAN, Cashier.

DIED TRYING TO SAVE A PET.

(Continued from page 1.)

Mr. Eisenhart was overcome by a nervous breakdown which was followed by a stroke. He leaves his wife, three brothers, Conrad, of York, Peter of East Berlin, and Frank of Abbottstown; also one sister, Mrs. Frank Sunday of West York. Funeral services were held on Friday, interment at York.

Norman Cloud, the chauffeur of Harry L. Stahler, injured in an auto accident on Lincoln Highway near Thomasville, on Thursday of last week, died in the York Hospital on Tuesday. He leaves a wife, and several small children. Mr. Cloud had many friends in town and among the students, having accompanied Mr. Stahler here for years. The body was sent to his home in Norristown for interment.

NOTICE

Com. of Penna.; Ins. Department. Liquidation of the dissolved York County Mutual Live Stock Insurance Company.

(Dauphin County Common Pleas; Commonwealth Docket No. 4, 1916).

The undersigned's first report as statutory liquidator is prepared. Copies may be seen at the Department and at law offices of counsellors to the liquidator, Henry C. Niles and George E. Neff, York, Pa. Parties in interest are hereby notified that any exception to the report must be filed on or before Dec. 9th, 1916, with the Special Deputy in charge, Thomas B. Donaldson, 331 Walnut St., Phila., Pa. The report and exceptions, if any, will be filed by the undersigned in the Dauphin County Court immediately after Dec. 9th, 1916.

J. D. O'NEIL,
Ins. Com'r of Penna.

Harrisburg, Pa.,
Nov. 28, 1916.

NOTICE.

In re: Assigned estate of Garfield C. Jacobs, of Cumberland township, Adams county, Pa., an insolvent.

To the Creditors and other persons interested in the estate of the above insolvent:

Notice is hereby given that Garfield C. Jacobs, of Cumberland township, Adams county, Pa., by deed of October 3rd, 1916, assigned all of his property unto the undersigned in trust for the benefit of his creditors. All creditors are required, within six months from the date of this notice to make a proof of their claims in the manner prescribed by law, or be debarred from coming in upon the funds of said estate.

EUGENE S. KELLY,
Assignee,
Gettysburg, Pa.

Or, John D. Keith, Esq., his Atty.

NOTICE

By the Board of Viewers of Adams County.

In re opening and extension of Fourth and Water Streets in the Borough of Gettysburg.

Notice is hereby given that hearings relating to damages awarded and benefits assessed in the above named street extensions will be held by the respective Boards of View in the Arbitration Room in the Court House of Gettysburg, on Thursday, the 14th day of December, 1916, at 10 o'clock A. M., at which time and place schedules of the damages allowed together with the benefits assessed, and to whom, or by whom, the amounts thereof are payable, will be exhibited and all exceptions thereto heard when and where all persons interested are at liberty to attend.

BOARD OF VIEWERS.

By their attorney,
C. W. Stoner.

FOR SALE.—5-10 Horse power York Tractor, suitable for light belt and tractor work; also a portable wood saw. Apply to
FLOYD FENTON,
d 2-2t Carlisle R. R. 5.

Merry Xmas

Buying Is Now On

We are prepared to meet your wants in our line of merchandise and name the following, which make practical and useful Xmas presents

Ribbons, Scarfs and Throws

SILKS	HANDKERCHIEFS	NECK WEAR
For Dresses or Waists	For all in large variety	For Ladies, all Boxed

Bed Coverings, Comforts, Spreads, Blankets, Sheets & Pillows

DRESS GOODS	HOSIERY	SHIRTS
For Suits or separate Waists or Skirts	For Ladies, Men and Children	Men's Dress Shirts Fast Colors at old price $1.00

Table Linens, Napkins and Towels

COATS	FURS	GLOVES
Specially Priced for Holidays	Muffs and Scarfs, Ladies and Children	For Ladies, Men, Boys and Girls

Skirts, Shirt Waists, Cap and Scarf Sets

UMBRELLAS	SWEATERS	UNDERWEAR
For Ladies, Children and Men	For Ladies, Children and Men	For all at Interesting Prices

Carpet Sweepers, Rugs and Curtains

DOUGHERTY & HARTLEY

Xmas Suggestions

FROM

FUNKHOUSER'S

"THE HOME OF FINE CLOTHES"

There still remains only a few more days for you to do your early Xmas Shopping and our Stock is full of all the good things you always find here. Some of our merchandise is at the old prices and others have taken a small advance. Below you will find a list for the Early Shopper. SHOP EARLY.

Ladies' Suits

Nothing will make a more acceptable gift than to buy her a Suit. You can get the pick of our stock at a big saving of 15 per cent. Suits priced from $12.50 to $32.50.

Coats

The most fashionable kind, and we are receiving them daily. You can always find a complete assortment to select from. Coats from $10 $30.

Furs

Nothing more useful or better can be bought than one of our good sets of Furs, for we carry a good big assortment which makes it easy to select.

Waists

In individual holly boxes in good patterns and styles ready for CHRISTMAS in every conceivable material. 98c to $3.50.

Some Helpful Hints for Quick Buyers and Small Gifts.

Collar and Cuff Sets, Scarfs and Caps, Hand Bags, Big Assortment, Umbrellas, boxed. Gloves of all kinds, House Dresses, Kimonos, biggest Assortment of Furs, Suit Cases, Rain Coats. All kinds of Muslin Underwear, boxed in holly boxes for Gift Giving.

Men's Overcoats

The time of the year is here when you need a new Overcoat and right here is the place to get it as we have the largest and best assortment we have ever had and the prices are the same as they were six months ago.

Copyright 1916
The House of Kuppenheimer

Overcoats From $9.00 to $25.00

Men's Suits

If you want to buy him a Suit for Christmas call and we will help you make the selection for him. Our stock still comprises some Winners'. Suits from $10 to $30.

Boy's Suits, $2.50 to $10.00

Bring the boy's age and we will do the rest for his Christmas gift. It is not hard to make a selection where you have the assortment.

Sweaters

And all kinds of articles in the Ready-to-wear department, of which space does not allow us to enumerate every one.

Partial List of Useful Gifts at Small Cost

Hats, Caps, Shoes, Hoisery, Shirts, Cravats, Boxed in Holly Boxes, Belts in Holly Boxes, Toilet Sets, Military Brushes, Sweaters, Mufflers in boxes, Pocket Books, Collar Bags, Cushion Tops, Laundry Bags, Smoking Jackets, Bath Robes, Suit Cases, Hand Bags, Fur and Plush Caps, Gloves of every description and for all occasions, Umbrellas, Underwear for all the family. Other articles not mentioned here can be found in our stock.

Shop Early

With only the short time left till CHRISTMAS and the scarcity of merchandise it will pay you to make your selection at once, have laid away and delivered on Christmas eve.

We have arranged to take care of all the packages purchased until Christmas and then deliver them for you.

Bankrupt Sale

OF PIANOS

The assignment for the benefit of creditors of the **SPANGLER MUSIC STORE,** York Street, Gettysburg places on local market a large assortment of Pianos, Organs, Victrolas and other musical stock. The entire stock must be sold during the moth of December. Pianos from $100 upward. Now is the time to buy a Piano if you are ever going to get one, now is the time to make a present of a piano. You will never get one cheaper. Call at the Music Store, make your choice before the large stock now on the floor is moved.

Victrolas and your choice and with every victrola will go records. There are hundreds of records, player rolls, thousands of sheet music and all kinds of musical supplies. This is the opportunity of a lifetime.

Raymond F. Topper, Assignee of George E. Spangler.

NEWSPAPERARCHIVE®

LEWIS E. KIRSSINS'

GREAT XMAS SALE

Sale starts now and continues until Xmas

Extra Special Corduroy Pants

$2.00 Men's Corduroy Pants Sale	$1.49
Men's fine ribbed English cord, lined pants worth $2.50, Sale	$1.98
$3.50 Men's Corduroy Pants, the best English Linen, Sale	$2.49

Men's Pants

$1.75 value for	$1.29
$2.50 value for	1.69
$3.00 value for	1.98
$3.50 value for	2.49
$4.00 value for	2.98

Knee Pants

Boys' fine Ribbed Corduroy knee pants, $1.25 kind, Sale	98c
Boy's Wool Knee Pants, value 75c Sale	49c
Boys' Knee Pants, $1.50 kind, Sale	98c
Boy's Knee Pants $1.75 kind, Sale	$1.39

Hats and Caps

Knox and Dunlap shape hats up to $2.50, Sale	$1.49
Men's $1.50 Hats, special value for	98c
One lot of Men's Hats, Great Bargain for	59c
Men and Boys' 35c Caps Special Sale	23c
Mens and Boys 75c Caps. Special Sale	49c
$2.50 Men's Fur Caps. Special Sale	$1.49
75c Men's Plush Caps, Special Sale	39c

Special in Sweaters

Mens and Boy's Wool Sweaters worth $1.50, Sale	98c
Men's heavy Wool Sweaters in all colors, worth $2.50. Sale	$1.69
Men's fine Wool Sweaters worth up to $3.50. Sale	$2.49
Men's $4.00 Sweaters. Special Sale	$2.98

Umbrellas

$1.50 kind. Umbrellas. Special Sale	89c
Fine mercerized Gloria Umbrellas guaranteed rainproof. Sale	98c

Underwear

Men' heavy fleece lined Underwear 50c kind, Sale	37½c
Men's all wool Underwear $1.25 kind, Sale	89c
Men's Union Suits worth $1.25 Sale	89c
All wool Men's Union Suits worth $2.50, Sale	$1.98

Wondrous Price Savings at this Xmas Sale

OUR POLIY

Has been a trade builder for us—therefore it is a big factor which must be given due credit. Briefly summarized in a few sentences, we reiterate the principal features !

1. Selling the best possible merchandise at the least possible profit-margin
2. Satisfaction to the customer at any cost.
3. Prompt refunding of Money on any transaction not satisfactory to the purchaser.
4. We aim to make this the most warm hearted, home-like shopping store. Every visitor admits that it is ture.

We have prepared

This Great Xmas Sale For You

We want your dollars to do double duty right at a time when you have the most buying to do. This Sale will certainly help you. Come if only to look. We are sure, after comparison, you will buy here.

-- CLOTHING --

Suits and Overcoats

Men's and Youths Suits and Overcoats worth $10.00	$5.95
Men's Suits Imported worsted, and fancy mixtures in newest designs. well tailored and finished. Positively worth up to $15.00, Sale	$9.95
You are at liberty to choose a Suit or Overcoat, worth up to 16.00, 18.00 and $20.00, from a lot of fine made and elegant finish. Such as the most tasteful dresser would desire. Kersey. Melton, Overcoats in Black, Blue, Grey and fancy Cassimeres	$12.95
One lot of Youth's Suits, sizes from 14 to 18, Worth $7.00, Sale	$4.45
Men's fine Suits well tailored, worsted, Cassimeres in all shades. Worth $10.00 Sale	$6.95

Boys' Overcoats

Special lot in Boy's Overcoats, size 8 to 16 worth 3.50 to $5.50, special Sale	$1.50 & $2.50

Boy's Suits

$3.00 Boy's Suits size 8 to 17, special Sale	$1.98
$3.50 Boy's Norfolk Suits, special Sale	$2.49
$4.00 Boy's Norfolk Suits, special Sale	$2.98
$5.00 Boy's Norfolk Suits, special Sale	$3.98
6.00 to $7.00 fine all wool Norfolk Suits	$4.98
7.50 to $9.00 fine all wool Norfolk Suits	$5.98

Mackinaw Coats

Men's fine Mackinaw Coat Worth $5.00 and $7.50, Sale	$4.49 & 5.98
Boy's fine Mackinaws size 8 to 18 worth $6.50, Sale	$4.75

KEEP in mind the fact that we do not admit to our Stock anything that we could not recommend. Besides low prices, we offer merchandise that is well made up, up-to-date, dependable and desirable; goods that can be sold in any first class establishment. The goods quoted in this advertisement were made by reputable manufacturers. - - - - - -

Everything is sold on its merits. The reputation and backing of this house go with every sale. Your money back for the asking. - - - - - -

Shoes Shoes

$2.25 Ladies fine dress Shoes. Sale	$1.69
$3.00 Ladies fine dress Shoes, Sale	2.39
$2.50 Men's Dress Shoes in Gun Metal, button or lace, Sale	$1.98
Men's regular $4.00 Dress Shoes Sale	2.98
Men's $3.00 heavy Work Shoes, guaranteed to wear, Sale	2.19

Extraordinary Bargains

$2.50 and $3.00 Women's Shoes, Sale	$1.98
Special lot all desirable lasts, lace, button, blucher styles in Gun Metal, box calf, tan, Russian calf, Sale	1.98
One lot of Ladies' Shoes worth double, last seasons goods, worth $2.50, Sale	$1.19
$1.75 kind, Boy's Shoes, Special Sale	$1.19
Boy's Satin Calf blucher and regular lace size from 9 to 13 1-2, regular $1.50 and $1.75, Sale	1.19

Rubbers

65c Ladies' Rubbers, Sale	45c
80c Best Ladies Rubbers, Sale	60c
$1.00 Men's Rubbers, Sale	79c
$1.25 Men's Artics	95c
$1.75 Men's Artics	$1.35
$2.50 the best Sales	1.75

Shirts

Men's 50c Dress Shirts, special Sale	39c
Men's 75c Dress Shirts, special Sale	49c
Men's $1.00 Dress Shirts, special Sale	69c

Suspenders

Men's 25c Suspenders	19c
Men's 35c Suspenders	25c
Men's 75c Suspenders	49c

Neckties

25c Neckties, Sale	19c
35c Neckties, Sale	25c
65c Neckties, Sale	45c

Hose

Men's 15c Hose. Sale	9c
Men's 20c Hose, Sale	15c
Men's 25c Woolen Hose, Sale	15c
Men's 35c Silk Hose, Sale	25c

Gloves

Boy's Canvas Gauntlet Gloves worth 10c Sale	6c

LEWIS E. KIRSSIN,

31 Baltimore St. Gettysburg, Pa.

NEWSPAPERARCHIVE®
NEWSPAPERARCHIVE®

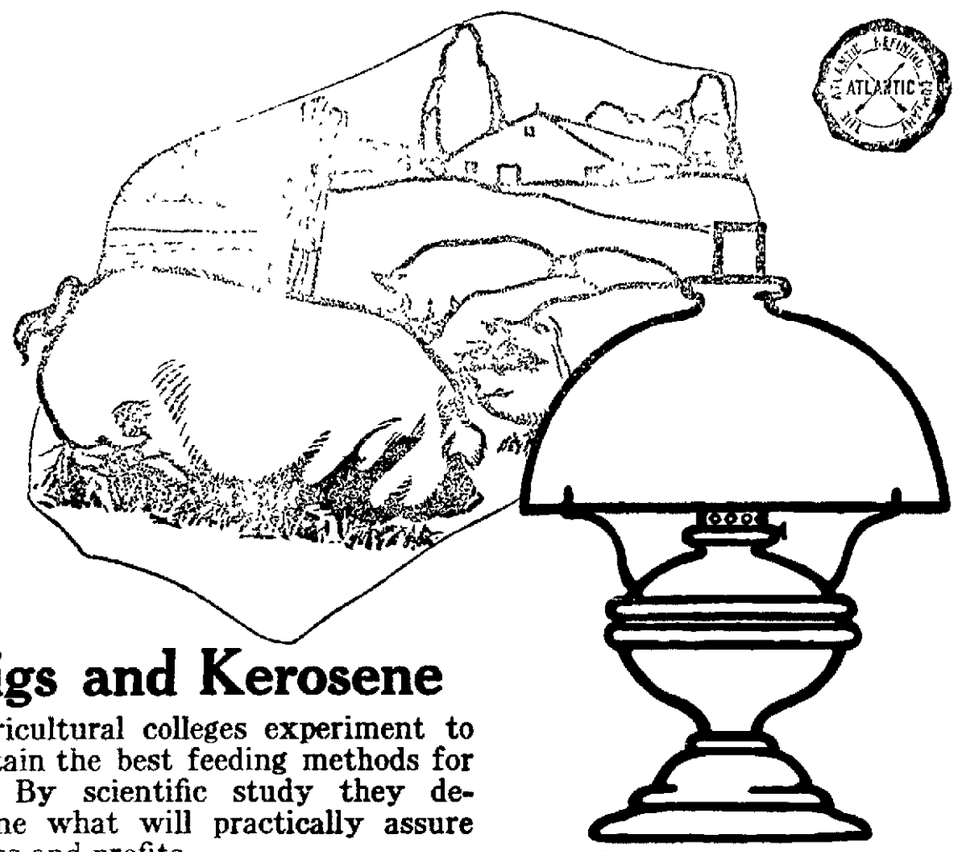

Pigs and Kerosene

Agricultural colleges experiment to ascertain the best feeding methods for pigs. By scientific study they determine what will practically assure success and profits.

What has this to do with kerosene? Just this: scientific research by experts has produced a kerosene for you to feed your lamps and oil stoves—a kerosene so highly refined, so pure in form, that it is called

ATLANTIC Rayolight

to distinguish it from ordinary kinds. It will not smell, smoke or char the wicks. You can have a brilliant yet soothing light and a steady, room-filling heat without fussing with burners, trimming wicks and turning the flame up and down. When used in lanterns it gives a clear, far-reaching light. And it costs not a penny more than ordinary kinds Always *ask for it by name.*

For perfect results use Atlantic Rayolight Oil in Rayo Lamps. Many beautiful designs moderately priced—$1.90 up. Ask your dealer.

Perfection Smokeless Oil Heater

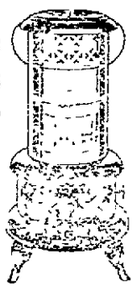

No chopping kindling, no shoveling coal, no tinkering with draughts Just strike a match and your Perfection Oil Heater will keep you warm and comfortable, no matter how hard the wind blows You won't have any smoke, soot, ashes, or the slightest odor. Any dealer will be glad to show you Perfection Oil Heaters, priced

$3.50 to $5.00

Watch for the sign—Atlantic Rayolight Oil For Sale Here. You're likely to find it a reliable place to do most of your buying. When the wind howls, and the snow packs along the windows, it's a heap o' comfort to have a barrel of Atlantic Rayolight Oil on hand. Don't take it home unless the brand name is on the barrel.

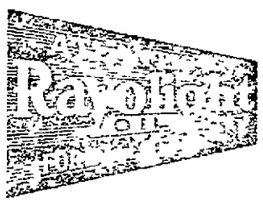

THE ATLANTIC REFINING COMPANY
Philadelphia and Philadelphia

LICENSE NOTICE.

In the Court of Quarter Sessions of the Peace of Adams County, Pennsylvania.

It is ordered that all applications for license for the sale of vinous, spiritous, malt, or brewed liquors, wholesale or retail for the year 1917, will be heard on Friday, the 12th day of January, 1917, at 10 30 o'clock A. M. of said day, at which time all persons applying or making objections to applications will be heard by evidence, petition, remonstrance or counsel. There must be no communication at any time on the subject with the judges personally either by letter or any private way

The petition verified by affidavit of applicant shall be in conformity with the requirements of the Act of Assembly. Judgment bond shall be executed in the penal sum of Two Thousand ($2000 00) Dollars, with not less than two reputable freeholders of the County of Adams as sureties, each of them to be a bona-fide owner of real estate in said county, worth over and above all encumbrances the sum of Two Thousand ($2000.00) Dollars or one sufficient surety where the same is a Security, Trust or Surety Company organized and existing under the laws of this Commonwealth or under the laws of any other state of the United States of America, duly authorized to do business within the state of Pennsylvania by the Insurance Commissioner thereof; to be approved by the Court granting such license and to be conditioned for the faithful observance of all the laws of this Commonwealth relating to the selling or furnishing of vinous, spiritous, malt or brewed liquors, or any admixture thereof, and to pay all damages which may be recovered in any action which may be instituted against the licensee under the provisions of any act of the Assembly, and all costs, fines and penalties imposed upon said licensee under any indictment for violating any Act of Assembly relating to selling or furnishing liquors as aforesaid. If any person is surety on more than one bond, he shall certify that he is worth Four Thousand ($4000 00) Dollars over and above all encumbrances and over and above any previous bond he may be on as surety. The Sureties may be required to appear in court and justify under oath

The Court shall in all cases refuse the application wherever in the opinion of the Court, having due regard for the number and character of the petitioners for and against the applications, such is not necessary for the accommodation of the public and entertainment of strangers and travelers, or that the applicant is not a fit person to whom such license should be granted.

Petitions must be filed with the Clerk of the Court of Quarter Sessions not later than Monday, December 18th, 1916, objections and remonstrances must be filed with the Clerk of said Court not later than Tuesday, January 2, 1917.

Upon sufficient cause being shown or proof being made to the Court that the party holding said license has violated any law of the Commonwealth relating to the sale of liquors, the Court shall upon notice being given to the person licensed, revoke said license.

By the Court,
DONALD P. McPHERSON,
President Judge.

Attest:—
W. D. SHEELY, Clerk Q. S.

John McSherry of Littlestown, who was shot in the face on the opening day of the hunting season, has returned from St. Joseph's Hospital, Baltimore, where it was found necessary to remove the right eye. Over 100 shot were taken from his head by the surgeons, and an X-ray examination revealed 107 more, but these will not be removed unless they work to the surface.

WE WANT a man or woman in every town where we are not already represented, to introduce BROWN HERB TABLETS guaranteed remedy for Constipation, Indigestion and Dyspepsia. Over 100% profit, Easy seller, repeat orders, Permanent income. Write for pamphlets, FREE SAMPLES and terms. BROWN HERB CO, 66 Murray St. New York City.

Since her election to Congress, Miss Jeannette Rankin, the first woman lawmaker, has been showered with proposals of marriage from all sections of the country. Her pictures also are being sought by scores of firms and agencies for advertising purposes. One Oklahoma lawyer, "temporarily employed at picking cotton," asks Miss Rankin's hand. A tooth paste company offers $5,000 for a photo of her teeth. An auto company wants to present her with a new machine, if she will consent to advertisement of her ownership.

NOTICE.

In re: Assigned estate of George E. Spangler, of Gettysburg, Borough, Adams County, Penna.

To the creditors and other persons interested in the estate of the above insolvent.

Notice is hereby given that George E. Spangler, of Gettysburg, Adams county, Pa., by deed of November 16, 1916, assigned all of his property unto the undersigned in trust for the benefit of creditors. All creditors are required, within six months from the date of this notice to make a proof of their claims in the manner prescribed by law, or be debarred from coming in upon the funds of said estate.

R. F. TOPPER,
Assignee,
Gettysburg, Pa.
Or Wm. A. McClean, Esq., his Atty.

GIRL WANTED.—Good wages to start and increase with experience. No washing or ironing. Address Miss Margaret Alleman, Littlestown, Pa.

Uncle Sam O. K's. Security Portland Cement

There is no buyer more critical or exacting in his demands than Uncle Sam, who is a regular user of Security Portland Cement in great quantities.

In recent government tests of 3,592 samples of this cement every one passed the specifications

He used it for the foundations of the great Arlington Wireless Tower, for the bases of the giant guns at Indian Head, for coast defense fortification, for great naval docks and uses it NOW for many other purposes.

You can use it to advantage in many ways on your farm. Write for our 112-page free book — "Concrete in the Country."

Concrete for Permanence — SECURITY, the Permanent Portland Cement

SECURITY CEMENT & LIME CO., HAGERSTOWN, MARYLAND.

Sold By
W. OYLER & BRO.,
Gettysburg, Pa.

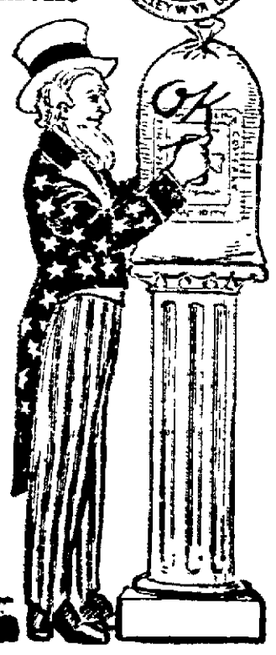

Subscribe for the COMPILER

RECENT DEATHS.

Mrs. Olivia Matilda Wentz, wife of Reuben Wentz of Hanover, died on Monday from a cerebral hemorrhage in her 67th year. She was born in Carroll county, Md., her maiden name being Miss Baumgardner. She spent her married life in Hanover and leaves four daughters and four sons. A sister survives, Mrs. Albert Leese, of near Littlestown.

Mrs. Anna Barbara Glazier, widow of the late Conrad Glazier, Sr., died at her home in Mercersburg, Saturday, Nov. 18, at the age of 83 years, 7 months and 2 days. "Grandmother" Glazier as she was familiarly known, was born in Adams county. Her maiden name was Gluck. She married Conrad Glazier in Chambersburg on the day before Christmas, 1849. They lived at Big Cove, Fulton county until 1905, where Mr. Glazier died. His widow has been living in Mercersburg with a daughter since that time. Three sons and three daughters survive.

George W. Knipple died Sunday night at his home on the Mishler farm in Cumberland township. Death was caused by dropsy. Mr. Knipple was aged 65 years and 15 days. He was born in Maryland and leaves his wife and two sons. Funeral was held on Tuesday, services in the United Brethren Church, Gettysburg by Rev. Glen, with interment in Evergreen Cemetery.

MARRIAGES.

Lovell—Cook.—At the parsonage of the Methodist Episcopal Church on Thursday afternoon, A. Milton Lovell, Wilmington, Del., and Miss M. Ellen Cook, Westminster, Md., were married by the pastor the Rev. R. Skyles Oyler. Mr and Mrs. Lovell made a trip over the battlefield and left last evening for Wilmington, where they will reside.

Flickinger—Ulrich.—Harry Stuart Flickinger of Selinsgrove, formerly of Littlestown, and Miss Minnie Ulrich, daughter of Mr and Mrs. James P Ulrich, also of Selinsgrove, were married Thursday of last week.

***

Sanders—McMaster.—James Sanders, son of Mr and Mrs Edward Sanders of near Taneytown, and Miss Marie McMaster, daughter of Mr. and Mrs Charles McMaster of Mt Pleasant township, were married on Tuesday morning by Rev. Fr. Shanahan, in St Joseph's Church, Bonneauville The newly married couple after a wedding trip will reside in Mt Pleasant township

Danger Signal.

If the fire bell should ring would you run and stop it or go and help to put out the fire? It is much the same way with a cough A cough is a danger signal as much as a fire bell. You should no more try to suppress it than to stop a fire bell when it is ringing, but should cure the disease that causes the coughing. This can nearly always be done by taking Chamberlain's Cough Remedy. Many have used it with the most beneficial results. It is especially valuable for the persistant cough that so often follows a bad cold or an attack of the grip. Mrs Thomas Beechuy, Andrews, Ind, writes: "During the winter my husband takes cold easily and coughs and coughs. Chamberlain's Cough Remedy is the best medicine for breaking up these attacks and you cannot get him to take any other." Obtainable everywhere
Advertisement.

The Hagerstown Fair Association made a profit of $7,118.58 on the 1916 fair, according to the statement of Treasurer Thompson A. Brown. The total receipts were $47,249 92.

Nervous Women.

When the nervousness is causde by constipation, as is often the case, you will get quick relief by taking Chamberlain's Tablets. These tablets also improve digestion. Obtainable everywhere.
Advertisement.

Mr. and Mrs. Elmer Slaybaugh of Gardners, celebrated their thirtieth wedding anniversary on Tuesday. Dinner was served at six o'clock in the evening to about thirty-five of their friends.

Don't Let Skin Troubles Spread.

Red, pimply skin that itches and burns is embarrassing, and gets worse if neglected. Bad skin is a social handicap and a constant source of worry. Correct it at once with Dr. Hobson's Eczema Ointment. This healing ointment kills the germ, soothes the irritation and quickly restores your skin to normal. For babies suffering the torture of eczema, or for grown-ups who have long fought chronic skin ailments. Dr. Hobson's Eczema Ointment is a guaranteed remedy. At your Druggist, 50c.
Advertisement.

The annual bazaar held last week under the auspices of the congregation of The Immaculate Conception Church, New Oxford, was a complete success, $633.00 being cleared. Father Stock and his committees are highly gratified over the success attained.

The "pure food law" is designed by the Government to protect the public from injurious ingredients in both foods and drugs. It is beneficial both to the public and to the conscientious manufacturer. Ely's Cream Balm, a successful remedy for cold in the head, nasal catarrh, hay fever, etc., containing no injurious drugs, meets fully the requirements of the new law, and that fact is prominently stated on every package. It contains none of the injurious drugs which are required by law to be mentioned on the label. Hence you can use it safely.
Advertisement.

"ROUGH ON RATS" ends RATS, MICE, Bugs. Die outdoors. Unbeatable Exterminator. Used World Over, by U. S. Gov't too. **Economy Size 25c** or 15c. Drug & Country Stores. Refuse substitutes. **FREE.** Comic Picture R. E. S. Wells, Jersey City, N. J.

Inactivity Causes Constipation.

Lack of exercise in the winter is a frequent cause of constipation. You feel heavy, dull and listless, your complexion is sallow and pimply, and energy at low ebb. Clean up this condition at once with Dr. King's New Life Pills, a mild laxative that relieves the congested intestines without griping A dose before retiring will assure you a full and easy movement in the morning 25c. at your Druggist
Advertisement.

Rev James Doherty, pastor of the York Springs M. E. Church, will organize a class in stenography in the near futre. Mr. Doherty will give this instruction free and it is expected that a number of the young men and women of this community will avail themselves of this opportunity.

Woman loves a clear, rosy complexion. Burdock Blood Bitters is splendid for purifying the blood, clearing the skin, restoring sound digestion. All druggists sell it. Price, $1.00.
Advertisement.

J. L. Worley, of Abilene, Kansas, a former resident of York Springs, was elected Register of Wills for Dickinson county, Kan., by a substantial majority at the recent election.

For that Dull Feeling After Eating.

I have used Chamberlain's Stomach and Liver Tablets for some time, and can testify that they have done me more good than any tablets I have ever used. My trouble was a heavy dull feeling after eating.—DAVID FREEMAN, Kempt, Nova Scotia. These tablets strengthen the stomach and improve the digestion. They also regulate the liver and bowels. They are far superior to pills but cost no more Get a free sample at The Peoples Drug Store and see what a splendid medicine it is.
Advertisement.

The cases of the fifteen farmers from different sections of the county, who had insured their stock in the defunct York County Mutual Fire Insurance, Co. were tried before Squire Hill, Wednesday. The suits were brought to recover the premium notes that the farmers had signed, and the defendants paid in full

CASTORIA
For Infants and Children
In Use For Over 30 Years
Always bears the Signature of Chas. H. Fletcher.
Advertisement.

Fears are entertained of another epidemic of the foot and mouth disease Tests are being made in Kansas City and Chicago, and quarantines have temporarily been placed against cattle from Nebraska and portions of Kansas.

The day of harsh physics is done People want mild, easy laxatives. Doan's Regulets have satisfied thousands. 25c at all stores.
Advertisement.

The Rev. Fr Cherney, pastor of St. Mary's parish, Shamokin, has been transferred to Conewago Chapel, assistant to the Rev. Charles Koch. The Rev. Fr Hric, former assistant to the Rev. Fr. Koch, was transferred to the parish formerly filled by the Rev. Fr. Cherney.

For croup or sore throat, use Dr. Thomas' Eclectic Oil. Two sizes, 25c and 50c. At all drug stores.
Advertisement.

The council of St. Paul's Lutheran Church at McSherrystown, has purchased a new pipe organ from the Moller Organ Company of Hagerstown. The new instrument will be placed at once to be ready for Christmas.

For Eczema, Tetter and Salt Rheum.

The intense itching characteristic of these ailments is almost instantly allayed by Chamberlain's Salve. Many severe cases have been cured by it For sale by The Peoples Drug Store.
Advertisement.

While walking in the yard at her home in McSherrystown, Mrs. Roy Rudisill slipped and fell on the boardwalk, tearing one of the ligaments of her right leg.

Children Cry
FOR FLETCHER'S
CASTORIA
Advertisement.

The names of four Adams county pupils appear in the list of students in attendance at West Chester State Normal School. They are Ruth E. Geyer, Aspers; Harry W. Gross, East Berlin; Ernest M. Kauffman, York Springs, and Ethel Wright, Bendersville.

Cough Medicine for Children.

Mrs. Hugh Cook, Scottsville, N. Y., says: "About five years ago when we we were living in Garbutt, N. Y., I doctored two of my children suffering from colds with Chamberlain's Cough Remedy and found it just as represented in every way. It promptly checked their coughing and cured their colds quicker than anything I ever used." Obtainable everywhere.
Advertisement.

The Biglerville Garment Factory, Inc., has been granted a charter by Governor Brumbaugh. The company is capitalized at $15,000. Theodore Kharas, Harrisburg, being the treasurer. The factory will be opened early next month.

Sloan's Liniment for Stiff Joints.

Rheumatic pains and aches get into the joints and muscles, making every movement torture. Relieve your suffering with Sloan's Liniment; it quickly penetrates without rubbing, and soothes and warms your sore muscles. The congested blood is stimulated to action; a single application will drive out the pain. Sloan's Liniment is clean, convenient and quickly effective, it does not stain the skin or clog the pores. Get a bottle today at your Druggists, 25c.
Advertisement.

A fugitive for two years, George Firestone, a farmer near Dillsburg, but who fled immediately after a fire which destroyed two barns and a chain shop, was arrested in La-Grange, Ohio, Saturday, and will be brought back to York county where an indictment for arson is pending.

Children Cry
FOR FLETCHER'S
CASTORIA
Advertisement.

John Chronister of near New Oxford, has purchased the 180 acre farm of Charles Haugh in Mt. Pleasant township, also an adjoining wood lot of six acres. Possession April 1st, 1917.

Good for Constipation.

Chamberlain's Tablets are excellent for constipation. They are pleasant to take and mild and gentle in effect. Obtainable everywhere.
Advertisement.

Sydney Donaldson of Orrtanna, had a narrow escape from serious injury on last Saturday. He had been shooting with a shot gun and had emptied one barrel. Several minutes later he dropped the stock to the ground and the force of the drop discharged the other barrel, the entire load going through the shade-piece of his cap and burning his forehead slightly

PARKER'S HAIR BALSAM
A toilet preparation of merit. Helps to eradicate dandruff.
For Restoring Color and Beauty to Gray or Faded Hair.
50c. and $1.00 at Druggists.
Advertisement.

While engaged at roofing a house on the McPherson farm in Cumberland township one day last week, Jesse Hoffman lost his grip on the comb of the roof, and rolled to the ground a distance of about twenty feet He sustained a fracture of the right leg between the hip and the knee, and his left arm was broken at the wrist.

Babies don't mind cold or take cold if kept well with Dr. Fahrney's Teething Syrup. Get it anywhere. Sample free.
Advertisement.

A verdict for $500 was rendered last Wednesday as damages to Geo. Sterner, Penn township, York county, against George F Meckley for breach of contract for the purchase of a stock of store goods

$100 Dollars Reward.

The readers of this paper will be pleased to learn that there is at least one dreaded disease that science has been able to cure in all its stages, and that is catarrh. Hall's Catarrh Cure is the only positive cure now known to the medical fraternity. Catarrh being a constitutional disease, requires a constitutional treatment. Hall's Catarrh Cure is taken internally, acting directly upon the blood and mucous surfaces of the system, thereby destroying the foundation of the disease, and giving the patient strength by building up the constitution and assisting nature in doing its work. The proprietors have so much faith in its curative powers that they offer One Hundred Dollars for any case that it fails to cure. Send for list of testimonials. Address: F. J CHENEY & CO., Toledo OHIO.

Sold by all druggists, 75c.
Take Hall's Family Pills for constipation.
Advertisement.

Hiccoughing continually for one month, George Senft, 22, of Springs Grove, is nearly exhausted. Physicians are unable to revive him. It is his fourth attack of the strange malady.

Children Cry
FOR FLETCHER'S
CASTORIA
Advertisement.

Joseph Winters, 104 years old, colored, the oldest man in Franklin county, is dead He went to Chambersburg in 1830 from Leesburg, Va. He was born free and had considerable Indian blood in his veins.

Dr. Fahrney's Teething Syrup conforms to the Pure Food and Drug Law: every bottle guaranteed. Sample free.
Advertisement

The summer residents at Blue Ridge Summit, Monterey, Charmian, and Buena Vista Springs, from Baltimore, Norfolk, Philadelphia and Pittsburgh, have purchased land at Blue Ridge Summit and will erect a church 30 x 58 feet which, when completed, will be presented to the colored people of that section, to be used as a place of worship during the summer. Heretofore the colored help at the many cottages have had no church.

Eczema spreads rapidly: Itching almost drives you mad. For quick relief, Doan's Ointment is well recommended. 50c at all stores.
Advertisement.

Sealer of Weights and Measures Raffensperger issues a warning note to the public to see that they get full weight when buying their holiday supplies.

NEWSPAPERARCHIVE®